

peterkins

---

# Home Report



**Flat 7 52 Regent  
Quay,  
Aberdeen, AB11 5BE**



## Flat 7, 52 Regent Quay, Aberdeen, AB11 5BE

**Fixed Price**  
**£125,000**

ASPC ref. 379650

1 
 1 
 1 
 45 m<sup>2</sup> 
 EPC **E** 
 Council Tax Band **B**



**Arrange a viewing**

**01224 428100**  
 (Peterkins)

**Peterkins**

(Property Sales) 100 Union Street  
Aberdeen  
AB10 1QR

**Email:**

[propcen@peterkins.com](mailto:propcen@peterkins.com)

**Website:**

<http://www.peterkins.com>

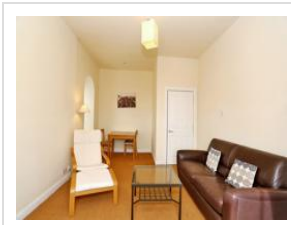
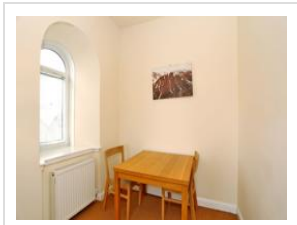
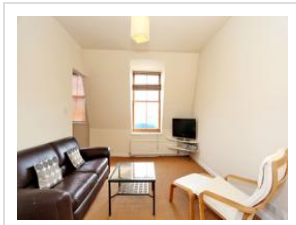

**Property features:**



We are delighted to offer for sale this immaculate City flat which forms part of a well maintained building with its common areas protected by an entry system. The flat enjoys a great location and overlooks the bustling Aberdeen Harbour. Presented in 'ready to move into' condition the flat will be sold with all furniture, fixtures and fittings providing an ideal opportunity for a first time buyer or a buy to let investor.

**The property comprises:** shared entrance; hall; open plan living room and kitchen; double bedroom; bathroom with an overbath shower. Further benefits include double glazing and gas central heating.

**location:** Regent Quay is situated within walking distance of a huge range of shops, bars, restaurants and recreational amenities on Union Street. Easy access is available to all parts of the City from Union Street.

**directions:** From the East end of Union Street turn into Marischal Street, turn left into Regent Quay and number 52 is situated on the left

hand side of the road.

**entrance:** Well presented communal entrance and staircase leading to the upper floors accessed via a security system.

**hall:** Hardwood exterior door leads to the hall; cupboard housing the electric meters; wall mounted entry system handset; pendant light fitting; fitted carpet.

**living room and kitchen on semi open plan:**

**living room:** 4.14m widening to 5.76mx3.32m Lovely living area with a superb view over Aberdeen Harbour; large window fitted with a 'Venetian' blind; further window to the side of the building fitted with a 'Venetian' blind; pendant light fitting; fitted carpet; 2 radiators.

**kitchen:** 2.36mx2.13m The kitchen area is fitted with modern light wood effect base and wall mounted cabinets linked by coordinated work surfaces and splashback tiling; dishwasher; integrated fridge/freezer; built in oven; ceramic hob; chimney cooker hood; stainless steel sink and drainer with a mixer tap; large window fitted with a 'Venetian' blind provides a great harbor view; extractor fan; downlighters; ceramic floor tiles.

**bathroom:** Stylish bathroom fitted with a white suite comprising: shaped bath complete with a glass screen and an overbath mixer shower; wall hung wash hand basin; W.C; shaver point; wall mirror; wall shelf; extractor fan; coordinated ceramic wall and floor tiles; under floor electric heating.

**bedroom:** 3.93mx3.38m Bright, spacious double bedroom with a large window situated to the rear of the flat fitted with a roller blind; built in wardrobe; pendant light fitting; fitted carpet; radiator.

View this property on aspc.co.uk:

<https://www.aspc.co.uk/search/property/379650/Flat-7--52-Regent-Quay/Aberdeen/>

The foregoing particulars are being distributed on behalf of the Selling Solicitors by Aberdeen Solicitors' Property Centre Ltd. of 40, Chapel Street, Aberdeen AB10 1SP (Tel: 01224 632949). Whilst the particulars have been prepared with care and are believed to be accurate, no liability for any errors or omissions therein or the consequences thereof will be accepted by the Selling Solicitors or Aberdeen Solicitors' Property Centre Ltd. © Aberdeen Solicitors' Property Centre and Selling Solicitors.

# Property Questionnaire

peterkins aspc

**Property address:** Flat 7, 52 Regent Quay  
Aberdeen  
United Kingdom  
AB11 5BE

**Seller:** Mr Erbe

**Date completed:** 05/04/2017

## ○ Contents

1. Length of Ownership
2. Council Tax
3. Parking
4. Conservation Area
5. Listed Buildings
6. Alterations / Additions / Extensions
7. Central Heating
8. Energy Performance Certificate
9. Issues that may have affected your property
10. Services
11. Responsibilities for Shared or Common Areas
12. Charges Associated With Your Property
13. Specialist Works
14. Guarantees
15. Boundaries
16. Notices that affect your property

## 1. Length of Ownership

How long have you owned this property?

10

## 2. Council Tax

Which Council Tax band is your property in?

B

## 3. Parking

What are the arrangements for parking at your property?

with a resident permit

## 4. Conservation Area

Is your property in a designated Conservation Area?

Don't know

## 5. Listed Buildings

Is your property a Listed Building, or contained within one?

No

## 6. Alterations / Additions / Extensions

### Structural Alterations

During your time in the property, have you carried out any structural alterations, additions or extensions?

No

### Replacement Windows and Doors

Have you had replacement windows, doors, patio doors or double glazing units installed in your property?

No

## 7. Central Heating

Is there a central heating system in your property?

Yes

Is it full or partial?

Full

What kind of central heating is it?

Shared boiler gas heating

When was it installed?

2013

Do you have a maintenance contract for the central heating?

No

## 8. Energy Performance Certificate

Does your property have an Energy Performance Certificate which is less than 10 years old?

Yes

## 9. Issues that may have affected your property

### Structural Damage

Has there been any storm, flood, fire or other structural damage to your property while you have owned it?

No

### Asbestos

Are you aware of the existence of asbestos in your property?

No

## 10. Services

### Connected services

#### Gas/Liquid Petroleum Gas

Yes

#### Supplier

SSE

#### Water mains/private water

Yes

#### Supplier

Hudro

#### Electricity

Yes

#### Supplier

SSE

#### Mains Drainage

Yes

#### Supplier

Hydro



**Telephone**

No

**Cable TV/Satellite**

No

**Broadband**

No

**Septic Tanks**

**Is there a septic tank system at your property?**

No

## 11. Responsibilities for Shared or Common Areas

### Joint responsibilities

**Are you aware of any responsibility to contribute to the cost of anything used jointly, such as the repair of a shared drive, private road, boundary or garden area?**

Yes

**Please give details**

Communal hall, fire alarm, entry system, roof, sprinkler, CH system, etc

### Common Areas

**Is there a responsibility to contribute to repair and maintenance of the roof, common stairwell or other common area?**

Yes

**Please give details**

Communal hall, fire alarm, entry system, roof, sprinkler, CH system, etc

### Major Repairs to the Roof

**Has there been any major repair or replacement of any part of the roof during the time you have owned the property?**

Yes

**Please give details**

All slating and pointing was repaired in 2016

## Rights of Access to Neighbouring Property

Do you have the right to walk over any of your neighbours' property - for example to put out your rubbish bin or to maintain your boundaries?

No

## Maintenance Access Rights of Neighbours

As far as you are aware, do any of your neighbours have the right to walk over your property, for example to put out their rubbish bin or to maintain their boundaries?

No

## Rights of Way

As far as you are aware, is there a Public Right of Way across any part of your property?

No

## 12. Charges Associated With Your Property

Is there a factor or property manager for your property?

No

Is there a common buildings insurance policy?

No

Are there any other charges you have to pay on a regular basis for the upkeep of common areas or repair works?

No

## 13. Specialist Works

### Treatment

As far as you are aware, has treatment of dry rot, wet rot, damp, or any other specialist work ever been carried out to your property?

No

### Preventative Work

As far as you are aware, has any preventative work for dry rot, wet rot, or damp ever been carried out to your property?

No

## Guarantees

Do you have any guarantees relating to the treatment or preventative work described above?

No

## 14. Guarantees

Select those applicable

**Electrical work**

No

**Roofing**

No

**Central heating**

No

**NHBC (National House-Building Council)**

No

**Damp Course**

No

**Any other work or installations (e.g. cavity wall insulation, underpinning, indemnity policy)**

No

**Outstanding claims**

Are there any outstanding claims under any of the guarantees listed above?

No

## 15. Boundaries

So far as you are aware, has any boundary of your property been moved in the last 10 years?

No

## 16. Notices that affect your property

In the last 3 years have you ever received a notice:

**Advising that the owner of a neighbouring property has made a planning application?**

No

**That requires you to do any maintenance, repairs or improvements to your property?**

No

**That affects your property in some other way?**

No

---

**Comments**

# Single Survey

survey report on:

<b>Property address</b>	Flat 7 52 Regent Quay Aberdeen AB11 5AQ
-------------------------	--

<b>Customer</b>	Mr Tim Erbe
-----------------	-------------

<b>Customer address</b>	Per Peterkins 100 Union Street Aberdeen AB10 1QR
-------------------------	---

<b>Prepared by</b>	J & E Shepherd
--------------------	----------------

<b>Date of inspection</b>	6th April 2017
---------------------------	----------------



Tel: 0845 263 7995

[www.shepherd.co.uk](http://www.shepherd.co.uk)

## PART 1 - GENERAL

### 1.1 THE SURVEYORS

The Seller has engaged the Surveyors to provide the Single Survey Report and a generic Mortgage Valuation Report for Lending Purposes. The Seller has also engaged the Surveyors to provide an Energy Report in the format prescribed by the accredited Energy Company.

The Surveyors are authorised to provide a transcript or retype of the generic Mortgage Valuation Report on to Lender specific pro-forma. Transcript reports are commonly requested by Brokers and Lenders. The transcript report will be in the format required by the Lender but will contain the same information, inspection date and valuation figure as the generic Mortgage Valuation Report and the Single Survey. The Surveyors will decline any transcript request which requires the provision of information additional to the information in the Report and the generic Mortgage Valuation Report until the Seller has conditionally accepted an offer to purchase made in writing.

Once the Seller has conditionally accepted an offer to purchase made in writing, the Purchaser's lender or conveyancer may request that the Surveyors provide general comment on standard appropriate supplementary documentation. In the event of a significant amount of documentation being provided to the Surveyors, an additional fee may be incurred by the Purchaser. Any additional fee will be agreed in writing.

If information is provided to the Surveyors during the conveyancing process which materially affects the valuation stated in the Report and generic Mortgage Valuation Report, the Surveyors reserve the right to reconsider the valuation. Where the Surveyors require to amend the valuation in consequence of such information, they will issue an amended Report and generic Mortgage Valuation Report to the Seller. It is the responsibility of the Seller to ensure that the amended Report and generic Mortgage Valuation Report are transmitted to every prospective Purchaser.

The individual Surveyor will be a member of the Royal Institution of Chartered Surveyors who is competent to survey, value and report upon Residential Property<sup>1</sup>.

If the Surveyors have had a previous business relationship within the past two years with the Seller or Sellers Agent or relative to the property, they will be obliged to indicate this by ticking the adjacent box.

The Surveyors have a written complaints handling procedure. This is available from the offices of the Surveyors at the address stated.

### 1.2 THE REPORT

The Surveyors will not provide an amended Report on the Property, except to correct factual inaccuracies.

The Report will identify the nature and source of information relied upon in its preparation.

The Surveyor shall provide a Market Value of the Property, unless the condition of the Property is such that it would be inappropriate to do so. A final decision on whether a loan will be granted rests with the Lender who may impose retentions in line with their lending criteria. The date of condition and value of the property will be the date of inspection.

To date, Purchasers have normally obtained their own report from their chosen Surveyor. By contrast, a Single Survey is instructed by the Seller and made available to all potential Purchasers in the expectation that the successful Purchaser will have relied upon it. The Royal Institution of Chartered Surveyors rules require disclosure of any potential conflict of interest when acting for the Seller and the Purchaser in the same transaction. The Single Survey may give rise to a conflict of interest and if this is of concern to any party they are advised to seek their own independent advice.

---

<sup>1</sup> Which shall be in accordance with the current RICS Valuation Standards (The Red Book) and RICS Rules of Conduct.

# Terms and Conditions

The Report and any expressions or assessments in it are not intended as advice to the Seller or Purchaser or any other person in relation to an asking price or any other sales or marketing decisions. The Report is based solely on the Property and is not to be relied upon in any manner whatsoever when considering the valuation or condition of any other property.

If certain minor matters are mentioned in the Report it should not be assumed that the Property is free of other minor defects.

Neither the whole nor any part of the Report may be published in any way, reproduced or distributed by any party other than the Seller, prospective purchasers and the Purchaser and their respective professional advisers without the prior written consent of the Surveyors.

## 1.3 LIABILITY

The Report is prepared with the skill and care reasonably to be expected of a competent residential surveyor who is a member of the Royal Institution of Chartered Surveyors.

The Report is addressed to the Seller and was prepared in the expectation that it (or a complete copy) along with these Terms and Conditions (or a complete copy) would (or, as the case might be, would have been) be disclosed and delivered to:-

- the Seller;
- any person(s) noting an interest in purchasing the Property from the Seller;
- any person(s) who make(s) (or on whose behalf is made) an offer to purchase the Property, whether or not that offer is accepted by the Seller;
- the Purchaser; and
- the professional advisers of any of these.

The Surveyors acknowledge that their duty of skill and care in relation to the Report is owed to the Seller and to the Purchaser. The Surveyors accept no responsibility or liability whatsoever in relation to the Report to persons other than the Seller and the Purchaser. The Seller and Purchaser should be aware that if a Lender seeks to rely on this Report they do so at their own risk. In particular, the Surveyors accept no responsibility or liability whatsoever to any Lender in relation to the Report. Any such Lender relies upon the Report entirely at their own risk.

## 1.4 GENERIC MORTGAGE VALUATION REPORT

The Surveyors undertake to the Seller that they will prepare a generic Mortgage Valuation Report, which will be issued along with the Single Survey. It is the responsibility of the Seller to ensure that the generic Mortgage Valuation Report is provided to every potential Purchaser.

## 1.5 TRANSCRIPT MORTGAGE VALUATION FOR LENDING PURPOSES

The Surveyors undertake that on being asked to do so by a prospective purchaser, or his/her professional advisor or Lender, they will prepare a Transcript Mortgage Valuation Report for Lending Purposes on terms and conditions to be agreed between the Surveyors and Lender and solely for the use of the Lender and upon which the Lender may rely. The decision as to whether finance will be provided is entirely a matter for the Lender. The Transcript Mortgage Valuation Report<sup>2</sup> will be from information contained in the Report and the generic Mortgage Valuation Report.

---

<sup>2</sup> Which shall be in accordance with the current RICS Valuation Standards (The Red Book) and RICS Rules of Conduct

## 1.6 INTELLECTUAL PROPERTY

All intellectual property rights whatsoever (including copyright) in and to the Report, excluding the headings and rubrics, are the exclusive property of the Surveyors and shall remain their exclusive property unless they assign the same to any other party in writing.

## 1.7 PAYMENT

The Surveyors are entitled to refrain from delivering the Report to anyone until the fee and other charges for it notified to the Seller have been paid. Additional fees will be charged for subsequent inspections and Reports.

## 1.8 CANCELLATION

The Seller will be entitled to cancel the inspection by notifying the Surveyor's office at any time before the day of the inspection.

The Surveyor will be entitled not to proceed with the inspection (and will so report promptly to the Seller) if after arriving at the property, the Surveyor concludes that it is of a type of construction of which the surveyor has insufficient specialist knowledge to be able to provide the inspection satisfactorily. The Surveyor will also be entitled not to proceed if after arriving at the property, the surveyor concludes that the property is exempt under Part 3 of The Housing (Scotland) Act 2006 as detailed in the (Prescribed Documents) Regulations 2008. If there is a potential threat to their health or personal safety, the inspection may be postponed or cancelled, at the Surveyor's discretion.

In the case of cancellation or the inspection not proceeding, the Surveyor will refund any fees paid by the Seller for the inspection and Report, except for expenses reasonably incurred and any fee due in light of the final paragraph of this section.

In the case of cancellation by the Seller, for whatever reason, after the inspection has taken place but before a written report is issued, the Surveyor will be entitled to raise an Invoice equivalent to 80% of the agreed fee.

## 1.9 PRECEDENCE

If there is any incompatibility between these Terms and Conditions and the Report, these Terms and Conditions take precedence.

## 1.10 DEFINITIONS

- the "Lender" is the party who has provided or intends or proposes to provide financial assistance to the Purchaser towards the purchase of the Property and in whose favour a standard security will be granted over the Property;
- the "Transcript Mortgage Valuation Report for Lending Purposes" means a separate report, prepared by the Surveyor, prepared from information in the Report and the generic Mortgage Valuation Report, but in a style and format required by the Lender. The Transcript Mortgage Valuation Report for Lending Purposes will be prepared with the skill and care reasonably to be expected from a surveyor who is a member of the Royal Institution of Chartered Surveyors and who is competent to survey, value and report on the Property;
- the "Generic Mortgage Valuation Report" means a separate report, prepared by the Surveyor from information in the Report but in the Surveyor's own format;



- the "Market Value" is the estimated amount for which a property should exchange on the date of valuation between a willing buyer and a willing seller in an arm's-length transaction after proper marketing wherein the parties had each acted knowledgeably, prudently and without compulsion;
- the "Property" is the property which forms the subject of the Report;
- the "Purchaser" is the person (or persons) who enters into a contract to buy the Property from the Seller;
- a "prospective Purchaser" is anyone considering buying the Property;
- the "Report" is the report, of the kind described in Part 2 of these Terms and Conditions and in the form set out in part 1 of Schedule 1 of the Housing (Scotland) Act 2006 (Prescribed Documents) Regulations 2008;
- the "Seller" is/are the proprietor(s) of the Property;
- the "Surveyor" is the author of the Report on the Property; and
- the "Surveyors" are the firm or company of which the Surveyor is an employee, director, member or partner (unless the Surveyor is not an employee, director, member or partner, when the "Surveyors" means the Surveyor) whose details are set out at the head of the Report.
- the "Energy Report" is the advice given by the accredited Energy Company, based on information collected by the Surveyor during the Inspection, and also includes an Energy Performance Certificate, in a Government approved format.

## PART 2 - DESCRIPTION OF THE REPORT

### 2.1 THE SERVICE

The Single Survey is a Report by an independent Surveyor, prepared in an objective way regarding the condition and value of the Property on the day of the inspection, and who is a member of the Royal Institution of Chartered Surveyors. It includes an Energy Report as required by Statute and this is in the format of the accredited Energy Company. In addition, the Surveyor has agreed to supply a generic Mortgage Valuation Report.

### 2.2 THE INSPECTION

The Inspection is a general surface examination of those parts of the Property which are accessible: in other words, visible and readily available for examination from ground and floor levels, without risk of causing damage to the Property or injury to the Surveyor.

All references to visual inspection refer to an inspection from within the property at floor level and from ground level within the site and adjoining public areas, without the need to move any obstructions. Any references to left or right are taken facing the front of the property.

The Inspection is carried out with the Seller's permission, without causing damage to the building or contents. Furniture, stored items and insulation are not moved.

Unless identified in the report the Surveyor will assume that no harmful or hazardous materials have been used in the construction. The presence or possible consequences of any site contamination will not be researched.

The Surveyor will not carry out an asbestos inspection, and will not be acting as an asbestos inspector in completing a Single Survey of properties that may fall within the Control of Asbestos in the Workplace Regulations. In the case of flats it will be assumed that there is a duty holder, as defined in the Regulations and that a Register of Asbestos and effective Management Plan is in place, which does not require any expenditure, or pose a significant risk to health. No enquiry of the duty holder will be made.

## 2.3 THE REPORT

The Report will be prepared by the Surveyor who carried out the property inspection and will describe various aspects of the property as defined by the headings of the Single Survey report with the comments being general and unbiased. The report on the location, style and condition of the property, will be concise and will be restricted to matters that could have a material effect upon value and will omit items that, in the Surveyor's opinion, are not significant. If certain minor matters are mentioned, it should not be interpreted that the property is free of any other minor defects.

Throughout the report, the following repair categories will be used to give an overall opinion of the state of repair and condition of the property.

1. Category 3: Urgent repairs or replacement are needed now. Failure to deal with them may cause problems to other parts of the property or cause a safety hazard. Estimates for repairs or replacement are needed now.
2. Category 2: Repairs or replacement requiring future attention, but estimates are still advised.
3. Category 1: No immediate action or repair is needed.

### **WARNING:**

If left unattended, even for a relatively short period, Category 2 repairs can rapidly develop into more serious Category 3 repairs. The existence of Category 2 or Category 3 repairs may have an adverse effect on marketability, value and the sale price ultimately achieved for the property. This is particularly true during slow market conditions when the effect can be considerable.

Parts of the property, which cannot be seen or accessed, will not be reported upon and this will be stated. If the Surveyor suspects that a defect may exist within an unexposed area and which could have a material effect upon the value, he may recommend further investigation by specialist contractors.

## 2.4 SERVICES

Surveyors are not equipped or qualified to test the services and therefore no comment can be interpreted as implying that the design, installation and function of the services are in accordance/compliance with regulations, safety and efficiency expectations. However, comment is made where there is cause to suspect significant defects or shortcomings with the installations. No tests are made of any services or appliances.

## 2.5 ACCESSIBILITY

A section is included to help identify the basic information interested parties need to know to decide whether to view a property.

## 2.6 ENERGY REPORT

A section is included that makes provision for an Energy Report, relative to the property. The Surveyor will collect physical data from the property and provide such data in a format required by an accredited Energy Company. The Surveyor cannot of course accept liability for any advice given by the Energy Company.

## 2.7 VALUATION AND CONVEYANCER ISSUES

The last section of the Report contains matters considered relevant to the Conveyancer (Solicitor). It also contains the Surveyor's opinion both of the market value of the property and of the re-instatement cost, as defined below.

"Market Value" is the estimated amount for which a property should exchange on the date of valuation between a willing buyer and a willing seller in an arm's-length transaction after proper marketing wherein the parties had each acted knowledgeably, prudently and without compulsion. In arriving at the opinion of the Market Value, the Surveyor also makes various standard assumptions covering, for example, vacant possession; tenure and other legal considerations; contamination and hazardous materials; the condition of un-inspected parts; the right to use mains services; and the exclusion of curtains, carpets etc. from the valuation. In the case of flats, the following further assumptions are made that:

- There are rights of access and exit over all communal roadways, corridors, stairways etc. and to use communal grounds, parking areas, and other facilities;
- There are no particularly troublesome or unusual legal restrictions;
- There is no current dispute between the occupiers of the flats or any outstanding claims or losses; and the costs of repairs to the building are shared among the co-proprietors on an equitable basis.

Any additional assumption, or any found not to apply, is reported.

"Re-instatement cost" is an estimate for insurance purposes of the current cost of rebuilding the Property in its present form unless otherwise stated. This includes the cost of rebuilding the garage and permanent outbuildings, site clearance and professional fees, but excludes VAT (except on the fees).

Sellers or prospective Purchasers may consider it prudent to instruct a reinspection and revaluation after a period of 12 weeks (or sooner if appropriate) to reflect changing circumstances in the market and/or in the physical condition of the Property.

## 1. Information and scope of inspection

This section tells you about the type, accommodation, neighbourhood, age and construction of the property. It also tells you about the extent of the inspection and highlights anything that the surveyor could not inspect.

All references to visual inspection refer to an inspection from within the property without moving any obstructions and externally from ground level within the site and adjoining public areas. Any references to left or right in a description of the exterior of the property refer to the view of someone standing facing that part of the property from the outside.

The inspection is carried out without causing damage to the building or its contents and without endangering the occupiers or the surveyor. Heavy furniture, stored items and insulation are not moved. Unless identified in the report the surveyor will assume that no harmful or hazardous materials or techniques have been used in the construction. The presence or possible consequences of any site contamination will not be researched.

Services such as TV/cable connection, internet connection, swimming pools and other leisure facilities etc. will not be inspected or reported on.

<b>Description</b>	Top floor right or westmost flat within a three storey and attic semi detached corner block of eight flats.
<b>Accommodation</b>	Third Floor: Entrance hallway, living room with kitchen off, bedroom, bathroom.
<b>Gross internal floor area (m<sup>2</sup>)</b>	45 sq.m or thereby.
<b>Neighbourhood and location</b>	The property forms part of a mixed residential and commercial area located east of the city centre overlooking Aberdeen Commercial Harbour. The property lies in reasonable proximity of the city centre where adequate facilities and amenities may be found.
<b>Age</b>	1850, converted circa 1999.
<b>Weather</b>	Dry and bright.
<b>Chimney stacks</b>	<b>Visually inspected with the aid of binoculars where appropriate.</b>  The chimney stacks are of pointed granite stonework with cement flashings.
<b>Roofing including roof space</b>	<b>Sloping roofs were visually inspected with the aid of binoculars where appropriate.</b>  <b>Flat roofs were visually inspected from vantage points within the property and where safe and reasonable to do so from a 3m ladder externally.</b>  <b>Roof spaces were visually inspected and were entered where there was safe and reasonable access, normally defined as being from a 3m ladder within the property.</b>  <b>If this is not possible, then physical access to the roof space may be taken by other means if the Surveyor deems it safe and</b>

# Single Survey

	<p><b>reasonable to do so.</b></p> <p>The roof is of a pitched timber mansard design clad with slates with a metal ridge. No access was gained to the roof timbers as there is no accessible hatch.</p>
<b>Rainwater fittings</b>	<p><b>Visually inspected with the aid of binoculars where appropriate.</b></p> <p>The gutters and downpipes are formed mainly in metal with a metal lined parapet gutter to the front wallhead.</p>
<b>Main walls</b>	<p><b>Visually inspected with the aid of binoculars where appropriate.</b></p> <p><b>Foundations and concealed parts were not exposed or inspected.</b></p> <p>The main walls are of pointed granite stonework.</p>
<b>Windows, external doors and joinery</b>	<p><b>Internal and external doors were opened and closed where keys were available.</b></p> <p><b>Random windows were opened and closed where possible.</b></p> <p><b>Doors and windows were not forced open.</b></p> <p>The windows are of a timber casement double glazed sash and case design to the front and of a upvc double glazed design to the side and rear. There is a wooden panel entrance door to the flat.</p>
<b>External decorations</b>	<p><b>Visually inspected.</b></p> <p>Painted front windows.</p>
<b>Conservatories / porches</b>	None.
<b>Communal areas</b>	<p><b>Circulation areas visually inspected.</b></p> <p>The hall and staircase are communal.</p>
<b>Garages and permanent outbuildings</b>	None.
<b>Outside areas and boundaries</b>	<p><b>Visually inspected.</b></p> <p>It is assumed that there are no grounds pertaining to the property. The property fronts onto the public footpath at its junction with Regent Quay and James Street. There appears to be a small yard area immediately to the rear although no access was gained to this area.</p>

# Single Survey

<b>Ceilings</b>	<p><b>Visually inspected from floor level.</b></p> <p>The ceilings are mainly relined in plasterboard although partly of original lath and plaster.</p>
<b>Internal walls</b>	<p><b>Visually inspected from floor level.</b></p> <p><b>Using a moisture meter, walls were randomly tested for dampness where considered appropriate.</b></p> <p>The internal walls appear mainly relined in plasterboard although partly containing original lath and plaster.</p>
<b>Floors including sub floors</b>	<p><b>Surfaces of exposed floors were visually inspected. No carpets or floor coverings were lifted.</b></p> <p><b>Sub-floor areas were inspected only to the extent visible from a readily accessible and unfixated hatch by way of an inverted "head and shoulders" inspection at the access point.</b></p> <p><b>Physical access to the sub floor area may be taken if the Surveyor deems it is safe and reasonable to do so, and subject to a minimum clearance of 1m between the underside of floor joists and the solum as determined from the access hatch.</b></p> <p>Floors are of suspended timber design.</p>
<b>Internal joinery and kitchen fittings</b>	<p><b>Built-in cupboards were looked into but no stored items were moved.</b></p> <p><b>Kitchen units were visually inspected excluding appliances.</b></p> <p>The kitchen fittings comprise a range of base and wall units incorporating a stainless steel sink unit, fitted oven and hob and fitted domestic appliances.</p> <p>The internal doors are mainly of a woodgrain effect panel design with fitted door closers.</p>
<b>Chimney breasts and fireplaces</b>	<p><b>Visually inspected.</b></p> <p><b>No testing of the flues or fittings was carried out.</b></p> <p>All fireplaces have been removed.</p>
<b>Internal decorations</b>	<p><b>Visually inspected.</b></p> <p>The walls are finished in emulsion paint. The joinery finishes are painted.</p>

# Single Survey

Cellars	N/A
Electricity	<p><b>Accessible parts of the wiring were visually inspected without removing fittings. No tests whatsoever were carried out to the system or appliances. Visual inspection does not assess any services to make sure they work properly and efficiently and meet modern standards. If any services are turned off, the surveyor will state that in the report and will not turn them on.</b></p> <p>A mains supply of electricity is connected. The wiring installation is of pvc sheathed cabling with a circuit breaker style consumer unit. The meter is located in a small cupboard in the hall.</p>
Gas	<p><b>Accessible parts of the system were visually inspected without removing fittings. No tests whatsoever were carried out to the system or appliances. Visual inspection does not assess any services to make sure they work properly and efficiently and meet modern standards. If any services are turned off, the surveyor will state that in the report and will not turn them on.</b></p> <p>A mains supply is connected.</p>
Water, plumbing, bathroom fittings	<p><b>Visual inspection of the accessible pipework, water tanks, cylinders and fittings without removing any insulation.</b></p> <p><b>No tests whatsoever were carried out to the system or appliances.</b></p> <p>A mains supply of water is connected. The plumbing installation is formed in copper and pvc pipework. The sanitary fittings comprise a 3-piece white bathroom suite with a mixer shower over the bath.</p>
Heating and hot water	<p><b>Accessible parts of the system were visually inspected apart from communal systems, which were not inspected.</b></p> <p><b>No tests whatsoever were carried out to the system or appliances.</b></p> <p>A gas central heating system supplying radiators. There is an electric underfloor heating system to the bathroom.</p>
Drainage	<p><b>Drainage covers etc. were not lifted.</b></p> <p><b>Neither drains nor drainage systems were tested.</b></p> <p>To a mains sewer.</p>
Fire, smoke and burglar alarms	<p><b>Visually inspected.</b></p> <p><b>No tests whatsoever were carried out to the system or appliances.</b></p> <p>There is a fire alarm system within the flat and common areas.</p>

<p><b>Any additional limits to inspection</b></p>	<p><b>For flats / maisonettes</b></p> <p><b>Only the subject flat and internal communal areas giving access to the flat were inspected.</b></p> <p><b>If the roof space or under-building / basement is communal, reasonable and safe access is not always possible. If no inspection was possible, this will be stated. If no inspection was possible, the surveyor will assume that there are no defects that will have a material effect on the valuation.</b></p> <p><b>The building containing the flat, including any external communal areas, was visually inspected only to the extent that the surveyor is able to give an opinion on the general condition and standard of maintenance.</b></p> <p>No access was gained to the roof timbers.</p> <p>Due to fitted carpets and floor coverings no detailed inspection was possible of floors and accordingly no comment can be made on their condition or otherwise.</p> <p>The property was furnished.</p> <p>No access was gained to the rear of the building.</p> <p>An inspection for Japanese Knotweed was not carried out. This is a plant which is subject to control regulation, is considered to be invasive and one which can render a property unsuitable for some mortgage lenders. It is therefore assumed that there is no Japanese Knotweed within the boundaries of the property or its neighbouring property. Identification of Japanese Knotweed is best undertaken by a specialist contractor.</p>
---	--



## Sectional Diagram showing elements of a typical house

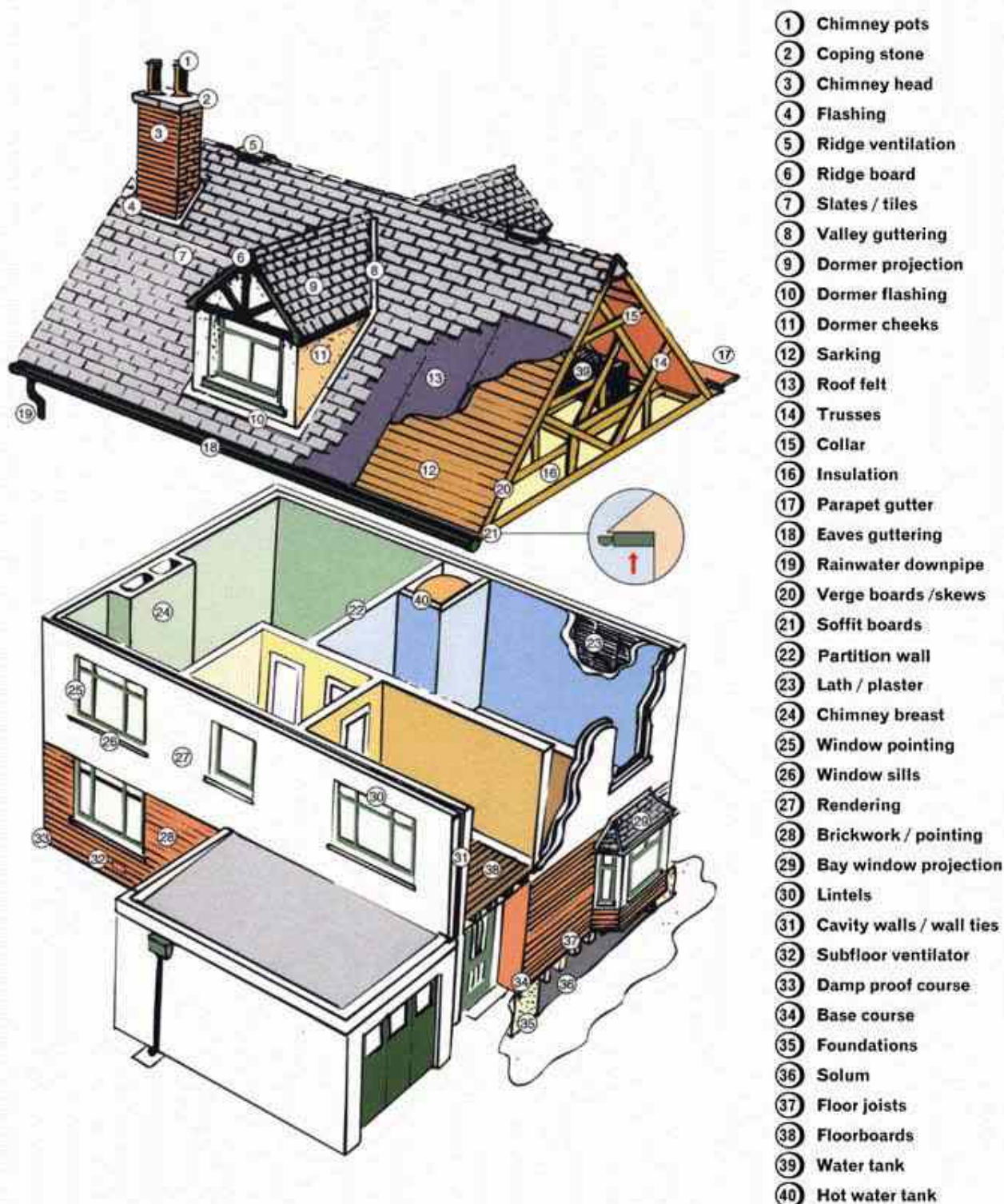

Reference may be made in this report to some or all of the above component parts of the property. This diagram may assist you in locating and understanding these items.

# Single Survey

## 2. Condition

This section identifies problems and tells you about the urgency of any repairs by using one of the following three categories:

Category 3	Category 2	Category 1
Urgent repairs or replacement are needed now. Failure to deal with them may cause problems to other parts of the property or cause a safety hazard. Estimates for repairs or replacement are needed now.	Repairs or replacement requiring future attention, but estimates are still advised.	No immediate action or repair is needed.

 Structural movement	
<b>Repair category</b>	1
<b>Notes</b>	Past movement was noted to the building in the form of uneven floors within the flat and staircase. On the basis of a single inspection this appears longstanding with no evidence of recent or continuing movement apparent.

 Dampness, rot and infestation	
<b>Repair category</b>	1
<b>Notes</b>	It is assumed that timber specialist repairs and treatments were carried out at the time of conversion. Any relevant reports and guarantees should be obtained.  In a property of this age and type it is possible that timber defects could exist in areas which are presently hidden or inaccessible.

 Chimney stacks	
<b>Repair category</b>	1
<b>Notes</b>	

 Roofing including roof space	
<b>Repair category</b>	1
<b>Notes</b>	There are some chipped slates and ongoing and regular maintenance will be required.

# Single Survey



## Rainwater fittings

<b>Repair category</b>	2
<b>Notes</b>	There is debris blocking the rear gutters. There is a metal lined parapet gutter to the front. This type of detail can be problematic and may require future maintenance or relining.



## Main walls

<b>Repair category</b>	1
<b>Notes</b>	Some areas of open pointing were noted to the stonework to the front elevation and parapet copings.



## Windows, external doors and joinery

<b>Repair category</b>	1
<b>Notes</b>	



## External decorations

<b>Repair category</b>	2
<b>Notes</b>	There is weathered external paintwork to the front windows.



## Conservatories/porches

<b>Repair category</b>	-
<b>Notes</b>	N/A



## Communal areas

<b>Repair category</b>	1
<b>Notes</b>	Movement was noted to the staircase although this appears longstanding with no evidence of recent or continuing movement apparent.



## Garages and permanent outbuildings

<b>Repair category</b>	-
<b>Notes</b>	N/A

# Single Survey



## Outside areas and boundaries

<b>Repair category</b>	1
<b>Notes</b>	



## Ceilings

<b>Repair category</b>	1
<b>Notes</b>	



## Internal walls

<b>Repair category</b>	1
<b>Notes</b>	



## Floors including sub-floors

<b>Repair category</b>	1
<b>Notes</b>	<p>Due to fitted carpets and floor coverings no detailed inspection was possible of floors and accordingly no comment can be made on their condition or otherwise.</p> <p>Slopes were noted to the internal floors. On the basis of a single inspection this appears longstanding with no evidence of recent or continuing movement apparent.</p>



## Internal joinery and kitchen fittings

<b>Repair category</b>	1
<b>Notes</b>	



## Chimney breasts and fireplaces

<b>Repair category</b>	1
<b>Notes</b>	





## Internal decorations

<b>Repair category</b>	1
<b>Notes</b>	

# Single Survey

 Cellars	
Repair category	-
Notes	N/A

 Electricity	
Repair category	1
Notes	The Institution of Engineering and Technology recommends that inspection and testings are undertaken at least every 10 years and on a change of occupancy. It should be appreciated that only the most recently constructed or rewired properties will have installations which fully comply with present IET Regulations.

 Gas	
Repair category	1
Notes	In the interests of safety and in light of recent regulations it would be prudent to have all gas appliances checked by a Gas Safe inspector/tradesman.

 Water, plumbing and bathroom fittings	
Repair category	1
Notes	No access was gained to the flooring below the bath and this area is assumed to be in good order.

 Heating and hot water	
Repair category	1
Notes	<p>It is assumed that the central heating system has been properly installed, updated and maintained to meet with all current regulations and standards with particular regard to fluing and ventilation requirements.</p> <p>The boiler is presently shared and it is assumed that a new separate boiler or separate metering system will be fitted within the flat.</p>

 Drainage	
Repair category	1
Notes	All foul and surface water drainage is assumed to be to the main public sewer. The system was not tested.

# Single Survey

Set out below is a summary of the condition of the property which is provided for reference only. You should refer to the previous comments for detailed information.

Structural movement	1
Dampness, rot and infestation	1
Chimney stacks	1
Roofing including roof space	1
Rainwater fittings	2
Main walls	1
Windows, external doors and joinery	1
External decorations	2
Conservatories/porches	-
Communal areas	1
Garages and permanent outbuildings	-
Outside areas and boundaries	1
Ceilings	1
Internal walls	1
Floors including sub-floors	1
Internal joinery and kitchen fittings	1
Chimney breasts and fireplaces	1
Internal decorations	1
Cellars	-
Electricity	1
Gas	1
Water, plumbing and bathroom fittings	1
Heating and hot water	1
Drainage	1

## Category 3

Urgent repairs or replacement are needed now. Failure to deal with them may cause problems to other parts of the property or cause a safety hazard. Estimates for repairs or replacement are needed now.

## Category 2

Repairs or replacement requiring future attention, but estimates are still advised.

## Category 1

No immediate action or repair is needed.

### Remember

The cost of repairs may influence the amount someone is prepared to pay for the property. We recommend that relevant estimates and reports are obtained in your own name.

### Warning

If left unattended, even for a relatively short period, Category 2 repairs can rapidly develop into more serious Category 3 repairs. The existence of Category 2 or Category 3 repairs may have an adverse effect on marketability, value and the sale price ultimately achieved for the property. This is particularly true during slow market conditions where the effect can be considerable.

# Single Survey

## 3. Accessibility information

### Guidance notes on accessibility information

*Three steps or fewer to a main entrance door of the property:*

In flatted developments the 'main entrance' would be the flat's own entrance door, not the external door to the communal stair. The 'three steps or fewer' are counted from external ground level to the flat's entrance door. Where a lift is present, the count is based on the number of steps climbed when using the lift.

*Unrestricted parking within 25 metres:*

For this purpose, 'Unrestricted parking' includes parking available by means of a parking permit. Restricted parking includes parking that is subject to parking restrictions, as indicated by the presence of solid yellow, red or white lines at the edge of the road or by a parking control sign, parking meters or other coin-operated machines.

1. Which floor(s) is the living accommodation on?	Third Floor
2. Are there three steps or fewer to a main entrance door of the property?	Yes <input type="checkbox"/> No <input checked="" type="checkbox"/>
3. Is there a lift to the main entrance door of the property?	Yes <input type="checkbox"/> No <input checked="" type="checkbox"/>
4. Are all door openings greater than 750mm?	Yes <input checked="" type="checkbox"/> No <input type="checkbox"/>
5. Is there a toilet on the same level as the living room and kitchen?	Yes <input checked="" type="checkbox"/> No <input type="checkbox"/>
6. Is there a toilet on the same level as a bedroom?	Yes <input checked="" type="checkbox"/> No <input type="checkbox"/>
7. Are all rooms on the same level with no internal steps or stairs?	Yes <input checked="" type="checkbox"/> No <input type="checkbox"/>
8. Is there unrestricted parking within 25 metres of an entrance door to the building?	Yes <input type="checkbox"/> No <input checked="" type="checkbox"/>

## 4. Valuation and conveyancer issues

This section highlights information that should be checked with a solicitor or licensed conveyancer. It also gives an opinion of market value and an estimated reinstatement cost for insurance purposes.

### Matters for a solicitor or licensed conveyancer

Where defects or repairs have been identified within this report it is recommended that, prior to entering into any legally binding sale or purchase contract, further specialists or contractors advice and estimates should be obtained, to establish the implications, if any, on a potential offer to purchase or the sale price likely to be achieved for the property.

The subjects form part of a tenement/block of flats and it has been assumed that maintenance/repair costs of the common parts of the building will be shared on an equitable basis with adjoining proprietors. It is therefore assumed that the cost of repairs detailed within the report will be apportioned accordingly although exact liability should be confirmed.

The block was built around 1850 and converted to flats around 1999. It is assumed that relevant Local Authority Warrants, Consents and a Completion Certificate are available in respect of the flat.

### Estimated reinstatement cost for insurance purposes

For Reinstatement Cost Assessment purposes it is recommended that the subjects be insured for a sum of not less than ONE HUNDRED AND FIFTY FIVE THOUSAND POUNDS STERLING (£155,000).

### Valuation and market comments

Having considered matters, taking account of our general observations on site, we are of the opinion that the current market value of the subjects in their present condition and with the benefit of full vacant possession may be fairly stated in the capital sum of ONE HUNDRED AND TWENTY FIVE THOUSAND POUNDS STERLING (£125,000).

<b>Signed</b>	Security Print Code [355249 = 8586 ] Electronically signed
<b>Report author</b>	Christopher Petrie
<b>Company name</b>	J & E Shepherd
<b>Address</b>	35 Queens Road, Aberdeen, AB15 4ZN
<b>Date of report</b>	18th October 2017



# Mortgage Valuation Report



Tel: 0845 263 7995

www.shepherd.co.uk

## Property Address

Address Flat 7, 52 Regent Quay, Aberdeen, AB11 5AQ  
Seller's Name Mr Tim Erbe  
Date of Inspection 6th April 2017

## Property Details

Property Type  House  Bungalow  Purpose built maisonette  Converted maisonette  
 Purpose built flat  Converted flat  Tenement flat  Flat over non-residential use  
 Other (specify in General Remarks)

Property Style  Detached  Semi detached  Mid terrace  End terrace  
 Back to back  High rise block  Low rise block  Other (specify in General Remarks)

Does the surveyor believe that the property was built for the public sector, e.g. local authority, military, police?  Yes  No

Flats/Maisonettes only Floor(s) on which located  No. of floors in block  Lift provided?  Yes  No  
No. of units in block

Approximate Year of Construction

## Tenure

Absolute Ownership  Leasehold Ground rent £  Unexpired years

## Accommodation

Number of Rooms  Living room(s)  Bedroom(s)  Kitchen(s)  
 Bathroom(s)  WC(s)  Other (Specify in General remarks)

Gross Floor Area (excluding garages and outbuildings)  m<sup>2</sup> (Internal)  m<sup>2</sup> (External)

Residential Element (greater than 40%)  Yes  No

## Garage / Parking / Outbuildings

Single garage  Double garage  Parking space  No garage / garage space / parking space  
Available on site?  Yes  No

Permanent outbuildings:

None.

# Mortgage Valuation Report

## Construction

Walls  Brick  Stone  Concrete  Timber frame  Other (specify in General Remarks)  
Roof  Tile  Slate  Asphalt  Felt  Other (specify in General Remarks)

## Special Risks

Has the property suffered structural movement?  Yes  No

If Yes, is this recent or progressive?  Yes  No

Is there evidence, history, or reason to anticipate subsidence, heave, landslip or flood in the immediate vicinity?  Yes  No

If Yes to any of the above, provide details in General Remarks.

## Service Connections

Based on visual inspection only. If any services appear to be non-mains, please comment on the type and location of the supply in General Remarks.

Drainage  Mains  Private  None Water  Mains  Private  None  
Electricity  Mains  Private  None Gas  Mains  Private  None  
Central Heating  Yes  Partial  None

Brief description of Central Heating:

A gas fired system supplying radiators.

## Site

Apparent legal issues to be verified by the conveyancer. Please provide a brief description in General Remarks.

Rights of way  Shared drives / access  Garage or other amenities on separate site  Shared service connections  
 Ill-defined boundaries  Agricultural land included with property  Other (specify in General Remarks)

## Location

Residential suburb  Residential within town / city  Mixed residential / commercial  Mainly commercial  
 Commuter village  Remote village  Isolated rural property  Other (specify in General Remarks)

## Planning Issues

Has the property been extended / converted / altered?  Yes  No

If Yes provide details in General Remarks.

## Roads

Made up road  Unmade road  Partly completed new road  Pedestrian access only  Adopted  Unadopted

# Mortgage Valuation Report

## General Remarks

The property forms part of a mixed residential and commercial area located east of the city centre overlooking Aberdeen Commercial Harbour. The property lies in reasonable proximity of the city centre where adequate facilities and amenities may be found.

The subjects form part of a tenement/block of flats and it has been assumed that maintenance/repair costs of the common parts of the building will be shared on an equitable basis with adjoining proprietors. It is therefore assumed that the cost of repairs detailed within the report will be apportioned accordingly although exact liability should be confirmed.

The block was built around 1850 and converted to flats around 1999. It is assumed that relevant Local Authority Warrants, Consents and a Completion Certificate are available in respect of the flat.

Movement was noted to parts of the flooring and staircase. This appears longstanding with no evidence of recent or continuing movement apparent.

There is weathered outside paintwork to the front windows.

There are some areas of cracked and loose pointing to the front walls which will require to be repointed.

## Essential Repairs

None.

Estimated cost of essential repairs £  Retention recommended?  Yes  No Amount £

# Mortgage Valuation Report

## Comment on Mortgageability

The subjects form suitable security for mortgage purposes subject to the specific lending criteria of any mortgage provider.

## Valuations

Market value in present condition £ 125,000  
Market value on completion of essential repairs £  
Insurance reinstatement value £ 155,000  
(to include the cost of total rebuilding, site clearance, professional fees, ancillary charges plus VAT)  
Is a reinspection necessary?  Yes  No

## Buy To Let Cases

What is the reasonable range of monthly rental income for the property assuming a letting on a 6 month Short Assured Tenancy basis? £  
Is the property in an area where there is a steady demand for rented accommodation of this type?  Yes  No

## Declaration

Signed Security Print Code [355249 = 8586 ]  
Electronically signed by:-  
Surveyor's name Christopher Petrie  
Professional qualifications MRICS  
Company name J & E Shepherd  
Address 35 Queens Road, Aberdeen, AB15 4ZN  
Telephone 01224 202800  
Fax 01224 202802  
Report date 18th October 2017

# Energy Performance Certificate (EPC)

# Scotland

Dwellings

Flat 7 , 52 Regent Quay, Aberdeen, AB11 5AQ

**Dwelling type:** Top-floor flat  
**Date of assessment:** 06 April 2017  
**Date of certificate:** 07 April 2017  
**Total floor area:** 45 m<sup>2</sup>  
**Primary Energy Indicator:** 632 kWh/m<sup>2</sup>/year

**Reference number:** 8002-8360-3929-2501-1433  
**Type of assessment:** RdSAP, existing dwelling  
**Approved Organisation:** Elmhurst  
**Main heating and fuel:** Boiler and radiators, mains gas

## You can use this document to:

- Compare current ratings of properties to see which are more energy efficient and environmentally friendly
- Find out how to save energy and money and also reduce CO<sub>2</sub> emissions by improving your home

<b>Estimated energy costs for your home for 3 years*</b>	<b>£3,267</b>	See your recommendations report for more information
<b>Over 3 years you could save*</b>	<b>£1,062</b>	

\* based upon the cost of energy for heating, hot water, lighting and ventilation, calculated using standard assumptions

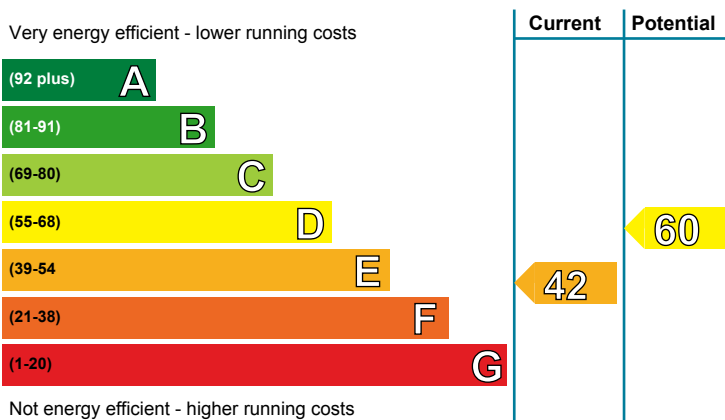

## Energy Efficiency Rating

This graph shows the current efficiency of your home, taking into account both energy efficiency and fuel costs. The higher this rating, the lower your fuel bills are likely to be.

Your current rating is **band E (42)**. The average rating for EPCs in Scotland is **band D (61)**.

The potential rating shows the effect of undertaking all of the improvement measures listed within your recommendations report.

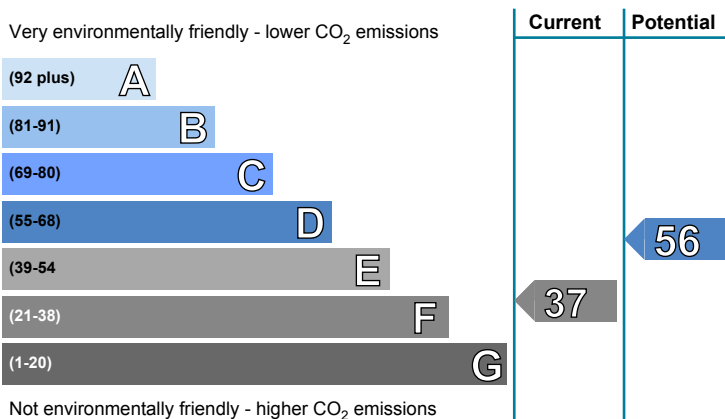

## Environmental Impact (CO<sub>2</sub>) Rating

This graph shows the effect of your home on the environment in terms of carbon dioxide (CO<sub>2</sub>) emissions. The higher the rating, the less impact it has on the environment.

Your current rating is **band F (37)**. The average rating for EPCs in Scotland is **band D (59)**.

The potential rating shows the effect of undertaking all of the improvement measures listed within your recommendations report.

## Top actions you can take to save money and make your home more efficient

Recommended measures	Indicative cost	Typical savings over 3 years	Available with Green Deal
1 Internal or external wall insulation	£4,000 - £14,000	£297.00	✓
2 Heating controls (room thermostat)	£350 - £450	£174.00	✓
3 Condensing boiler	£2,200 - £3,000	£519.00	✓

A full list of recommended improvement measures for your home, together with more information on potential cost and savings and advice to help you carry out improvements can be found in your recommendations report.



The Green Deal may allow you to make your home warmer and cheaper to run at no up-front capital cost. See your recommendations report for more details.

**THIS PAGE IS THE ENERGY PERFORMANCE CERTIFICATE WHICH MUST BE AFFIXED TO THE DWELLING AND NOT BE REMOVED UNLESS IT IS REPLACED WITH AN UPDATED CERTIFICATE**

## Summary of the energy performance related features of this home

This table sets out the results of the survey which lists the current energy-related features of this home. Each element is assessed by the national calculation methodology; 1 star = very poor (least efficient), 2 stars = poor, 3 stars = average, 4 stars = good and 5 stars = very good (most efficient). The assessment does not take into consideration the condition of an element and how well it is working. 'Assumed' means that the insulation could not be inspected and an assumption has been made in the methodology, based on age and type of construction.

Element	Description	Energy Efficiency	Environmental
Walls	Timber frame, as built, no insulation (assumed)	★☆☆☆☆	★☆☆☆☆
	Granite or whinstone, as built, no insulation (assumed)	★★☆☆☆	★★☆☆☆
Roof	Pitched, no insulation (assumed)	★☆☆☆☆	★☆☆☆☆
Floor	(another dwelling below)	—	—
Windows	Fully double glazed	★★★☆☆	★★★☆☆
Main heating	Boiler and radiators, mains gas	★★★★☆	★★★★☆
Main heating controls	Programmer, TRVs and bypass	★★★☆☆	★★★☆☆
Secondary heating	None	—	—
Hot water	From main system	★★★★☆	★★★★☆
Lighting	Low energy lighting in all fixed outlets	★★★★★	★★★★★

## The energy efficiency rating of your home

Your Energy Efficiency Rating is calculated using the standard UK methodology, RdSAP. This calculates energy used for heating, hot water, lighting and ventilation and then applies fuel costs to that energy use to give an overall rating for your home. The rating is given on a scale of 1 to 100. Other than the cost of fuel for electrical appliances and for cooking, a building with a rating of 100 would cost almost nothing to run.

As we all use our homes in different ways, the energy rating is calculated using standard occupancy assumptions which may be different from the way you use it. The rating also uses national weather information to allow comparison between buildings in different parts of Scotland. However, to make information more relevant to your home, local weather data is used to calculate your energy use, CO<sub>2</sub> emissions, running costs and the savings possible from making improvements.

## The impact of your home on the environment

One of the biggest contributors to global warming is carbon dioxide. The energy we use for heating, lighting and power in our homes produces over a quarter of the UK's carbon dioxide emissions. Different fuels produce different amounts of carbon dioxide for every kilowatt hour (kWh) of energy used. The Environmental Impact Rating of your home is calculated by applying these 'carbon factors' for the fuels you use to your overall energy use.

The calculated emissions for your home are 112 kg CO<sub>2</sub>/m<sup>2</sup>/yr.

The average Scottish household produces about 6 tonnes of carbon dioxide every year. Based on this assessment, heating and lighting this home currently produces approximately 5.0 tonnes of carbon dioxide every year. Adopting recommendations in this report can reduce emissions and protect the environment. If you were to install all of these recommendations this could reduce emissions by 1.8 tonnes per year. You could reduce emissions even more by switching to renewable energy sources.

## Estimated energy costs for this home

	Current energy costs	Potential energy costs	Potential future savings
Heating	£2,862 over 3 years	£1,941 over 3 years	
Hot water	£306 over 3 years	£165 over 3 years	
Lighting	£99 over 3 years	£99 over 3 years	
<b>Totals</b>	<b>£3,267</b>	<b>£2,205</b>	

These figures show how much the average household would spend in this property for heating, lighting and hot water. This excludes energy use for running appliances such as TVs, computers and cookers, and the benefits of any electricity generated by this home (for example, from photovoltaic panels). The potential savings in energy costs show the effect of undertaking all of the recommended measures listed below.

## Recommendations for improvement

The measures below will improve the energy and environmental performance of this dwelling. The performance ratings after improvements listed below are cumulative; that is, they assume the improvements have been installed in the order that they appear in the table. Further information about the recommended measures and other simple actions to take today to save money is available from the Home Energy Scotland hotline which can be contacted on 0808 808 2282. Before carrying out work, make sure that the appropriate permissions are obtained, where necessary. This may include permission from a landlord (if you are a tenant) or the need to get a Building Warrant for certain types of work.

Recommended measures	Indicative cost	Typical saving per year	Rating after improvement		Green Deal
			Energy	Environment	
1 Internal or external wall insulation	£4,000 - £14,000	£99	E 47	E 42	✓
2 Upgrade heating controls	£350 - £450	£58	E 50	E 44	✓
3 Replace boiler with new condensing boiler	£2,200 - £3,000	£173	D 59	E 54	✓
4 Flue gas heat recovery device in conjunction with boiler	£400 - £900	£24	D 60	D 56	✓

Measures which have a green deal tick ✓ are likely to be eligible for Green Deal finance plans based on indicative costs. Subsidy also may be available for some measures, such as solid wall insulation. Additional support may also be available for certain households in receipt of means tested benefits. Measures which have an orange tick ✓ may need additional finance. To find out how you could use Green Deal finance to improve your property, visit [www.greenerscotland.org](http://www.greenerscotland.org) or contact the Home Energy Scotland hotline on 0808 808 2282.

### Alternative measures

There are alternative improvement measures which you could also consider for your home. It would be advisable to seek further advice and illustration of the benefits and costs of such measures.

- Biomass boiler (Exempted Appliance if in Smoke Control Area)
- Micro CHP

## Choosing the right improvement package

For free and impartial advice on choosing suitable measures for your property, contact the Home Energy Scotland hotline on 0808 808 2282 or go to [www.greenerscotland.org](http://www.greenerscotland.org).

## About the recommended measures to improve your home's performance rating

This section offers additional information and advice on the recommended improvement measures for your home

### 1 Internal or external wall insulation

Internal or external wall insulation involves adding a layer of insulation to either the inside or the outside surface of the external walls, which reduces heat loss and lowers fuel bills. As it is more expensive than cavity wall insulation it is only recommended for walls without a cavity, or where for technical reasons a cavity cannot be filled. Internal insulation, known as dry-lining, is where a layer of insulation is fixed to the inside surface of external walls; this type of insulation is best applied when rooms require redecorating. External solid wall insulation is the application of an insulant and a weather-protective finish to the outside of the wall. This may improve the look of the home, particularly where existing brickwork or rendering is poor, and will provide long-lasting weather protection. Further information can be obtained from the National Insulation Association ([www.nationalinsulationassociation.org.uk](http://www.nationalinsulationassociation.org.uk)). It should be noted that planning permission might be required and that building regulations apply to this work so it is best to check with your local authority whether a building warrant or planning permission will be required.

### 2 Heating controls (room thermostat)

The heating system should have a room thermostat to enable the boiler to switch off when no heat is required. A competent heating engineer should be asked to do this work. Insist that the thermostat switches off the boiler as well as the pump and that the thermostatic radiator valve is removed from any radiator in the same room as the thermostat. Building regulations generally apply to this work and a building warrant may be required, so it is best to obtain advice from your local authority building standards department and from a qualified heating engineer.

### 3 Condensing boiler

A condensing boiler is capable of much higher efficiencies than other types of boiler, meaning it will burn less fuel to heat this property. This improvement is most appropriate when the existing central heating boiler needs repair or replacement, however there may be exceptional circumstances making this impractical. Condensing boilers need a drain for the condensate which limits their location; remember this when considering remodelling the room containing the existing boiler even if the latter is to be retained for the time being (for example a kitchen makeover). Building regulations generally apply to this work and a building warrant may be required, so it is best to obtain advice from your local authority building standards department and from a qualified heating engineer.

### 4 Flue gas heat recovery

A flue gas heat recovery system extracts heat from the boiler flue gases and transfers it to the incoming cold water so that the boiler needs to supply less heat. It is suitable for use only with modern condensing gas boiler and should be fitted when a replacement boiler is installed. You should seek advice from a qualified heating engineer.

## Low and zero carbon energy sources

Low and zero carbon (LZC) energy sources are sources of energy that release either very little or no carbon dioxide into the atmosphere when they are used. Installing these sources may help reduce energy bills as well as cutting carbon.

**LZC energy sources present:** There are none provided for this home

## Your home's heat demand

You could receive Renewable Heat Incentive (RHI) payments and help reduce carbon emissions by replacing your existing heating system with one that generates renewable heat and, where appropriate, having your loft insulated and cavity walls filled. The estimated energy required for space and water heating will form the basis of the payments. For more information go to [www.energysavingtrust.org.uk/scotland/rhi](http://www.energysavingtrust.org.uk/scotland/rhi).

Heat demand	Existing dwelling	Impact of loft insulation	Impact of cavity wall insulation	Impact of solid wall insulation
Space heating (kWh per year)	12,892	(4,516)	N/A	(1,602)
Water heating (kWh per year)	1,622			



## Addendum

This dwelling has stone walls and so requires further investigation to establish whether these walls are of cavity construction and to determine which type of wall insulation is best suited.

## About this document

This Recommendations Report and the accompanying Energy Performance Certificate are valid for a maximum of ten years. These documents cease to be valid where superseded by a more recent assessment of the same building carried out by a member of an Approved Organisation.

The Energy Performance Certificate and this Recommendations Report for this building were produced following an energy assessment undertaken by an assessor accredited by Elmhurst ([www.elmhurstenergy.co.uk](http://www.elmhurstenergy.co.uk)), an Approved Organisation Appointed by Scottish Ministers. The certificate has been produced under the Energy Performance of Buildings (Scotland) Regulations 2008 from data lodged to the Scottish EPC register. You can verify the validity of this document by visiting [www.scottishepcregister.org.uk](http://www.scottishepcregister.org.uk) and entering the report reference number (RRN) printed at the top of this page.

Assessor's name:	Mr. Christopher Petrie
Assessor membership number:	EES/012882
Company name/trading name:	J & E Shepherd
Address:	13 Albert Square Dundee DD1 1XA
Phone number:	01382 200454
Email address:	<a href="mailto:c.petrie@shepherd.co.uk">c.petrie@shepherd.co.uk</a>
Related party disclosure:	No related party

If you have any concerns regarding the content of this report or the service provided by your assessor you should in the first instance raise these matters with your assessor and with the Approved Organisation to which they belong. All Approved Organisations are required to publish their complaints and disciplinary procedures and details can be found online at the web address given above.

## Use of this energy performance information

Once lodged by your EPC assessor, this Energy Performance Certificate and Recommendations Report are available to view online at [www.scottishepcregister.org.uk](http://www.scottishepcregister.org.uk), with the facility to search for any single record by entering the property address. This gives everyone access to any current, valid EPC except where a property has a Green Deal Plan, in which case the report reference number (RRN) must first be provided. The energy performance data in these documents, together with other building information gathered during the assessment is held on the Scottish EPC Register and is available to authorised recipients, including organisations delivering energy efficiency and carbon reduction initiatives on behalf of the Scottish and UK governments. A range of data from all assessments undertaken in Scotland is also published periodically by the Scottish Government. Further information on these matters and on Energy Performance Certificates in general, can be found at [www.gov.scot/epc](http://www.gov.scot/epc).

## **Opportunity to benefit from a Green Deal on this property**

Under a Green Deal, the cost of the improvements is repaid over time via a credit agreement. Repayments are made through a charge added to the electricity bill for the property.

To see which improvements are recommended for this property, please turn to page 3. You can choose which improvements you want to install and ask for a quote from an authorised Green Deal provider. They will organise installation by an authorised Green Deal installer. If you move home, the responsibility for paying the Green Deal charge under the credit agreement passes to the new electricity bill payer.

For householders in receipt of income-related benefits, additional help may be available.

To find out more, visit [www.greenerscotland.org](http://www.greenerscotland.org) or call 0808 808 2282.

