



Home Report



**2 Davidson Place,
Inverurie, AB51 4ZF**

2 Davidson Place,
Inverurie, AB51 4ZF

Price Over
£184,000

 2  2  1   59m² EPC **C** Council tax band **D**



Contact solicitor

Peterkins
(Property Sales) 60 Market Place
Inverurie
AB51 3XN

01467-672800

invprop@peterkins.com

<http://www.peterkins.com>

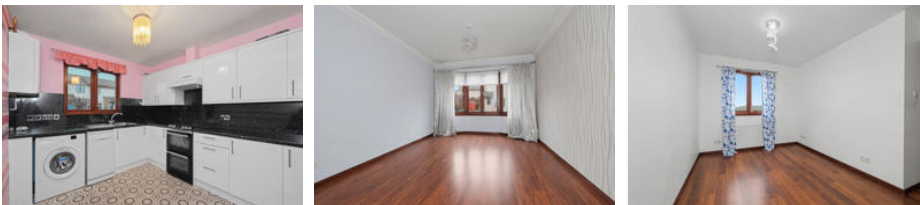

Features  Garden  Ground floor bedroom & bathroom  Off street parking

Description

We are delighted to offer for sale this **2 bedroom semi-detached bungalow** in the popular Town of Inverurie, which is within walking distance of the local shops and amenities.

The good-sized accommodation is set over the ground floor and comprises of an entrance vestibule, hallway, dining kitchen, lounge, shower room, 2 double bedrooms and a conservatory. Benefitting from gas central heating and full double glazing.

Would make an ideal home for a couple looking to downsize or first time buyers and early viewing is highly recommended to see all this property has to offer.

Location Inverurie is an expanding, prosperous town located only 15 miles from Aberdeen city centre. There is an excellent range of retail outlets and local shops, a health centre, several large supermarkets, swimming pool and community campus located in the secondary school, sports centre and golf, tennis, bowling, fishing and hillwalking are all available nearby. Inverurie offers excellent road

and rail links both north and south including Aberdeen, Dyce, Huntly and Elgin and is within easy commuting distance of Westhill, Dyce and Aberdeen city centre.

Directions

From the centre of Inverurie turn left onto High Street, continue to the next roundabout taking the third exit onto North Street. Travel along North Street until reaching roundabout. At the roundabout take the second exit continuing straight on. Turning right into Bainzie Road. Travel along here taking the second left into Davidson Drive, the first right into Maitland Crescent and then the first left again into Davidson Place. Number 2 is located on the right hand side.



Accommodation comprises

Entrance: At the side of the property, a wooden door opens into the vestibule which has a ceiling light and tile effect flooring with matwell. Door opens into the hallway.

Hall: The hallway gives access to the kitchen, lounge, shower room and the bedrooms. There is a shelved cupboard housing the consumer unit. Access hatch into the loft space. Ceiling light fitment; smoke alarm and wood effect flooring.

Kitchen: 3.17m x 2.69m (10'5" x 8'10") approx. The kitchen is fitted with a range of base and wall units, coordinating worktops with matching splashbacks. Stainless steel sink with drainer, mixer tap and a window above. Slot in oven with extractor hood above. Undercounter spaces plumbed for a dishwasher and washing machine. Space for dining table and chairs. Central heating boiler is wall mounted in the corner. Ceiling light; smoke alarm; telephone point and tile effect flooring.

Lounge: 5.02m x 3.17m (16' x 10'5") approx. A good sized, bright room with a large window overlooking the front of the property and filling the room with natural light. Ceiling light; smoke alarm and wood effect flooring. Windows with roller blinds.

Shower room: The shower room is fitted with a 3 piece suite comprising of a wash hand basin, toilet and an aqua paneled shower enclosure with a mains fed head. Ceiling light; extractor fan; heated towel rail; opaque window with roller blind and tile effect flooring.

Bedroom: 3.55m x 2.69m (11'8" x 8'10") approx. Bedroom provides ample space for a double bed along with a range of freestanding furniture. Built in wardrobe with sliding mirrored doors, hanging rails and shelving. A separate cupboard housing the hot water tank. Window to the rear with an open view over fields. Ceiling light and wood effect flooring.

Bedroom: 3.55m x 2.69 (10'6" x 8'5") approx, Another good sized room with door leading into the conservatory. With space for a bed along with a wall of wardrobes providing great storage. Ceiling light; television point and wood effect flooring.

Conservatory: 2.64m x 3.35m (8'8" x 7'11") approx. Great addition to the property providing a lovely bright living space with several windows enjoying the open view including a glazed door that opens out to the rear garden. Wall light fitment and wood effect flooring.

(Outside)

The driveway provides off street parking along the side of the property. The front garden is laid with stone chips.

The rear garden is well maintained being mostly laid to lawn with borders of stone chips and established plants. There are areas of patio providing lovely spots for outdoor entertaining.

Wooden storage shed. Outdoor tap and security lighting.

Floorplan



Photo gallery

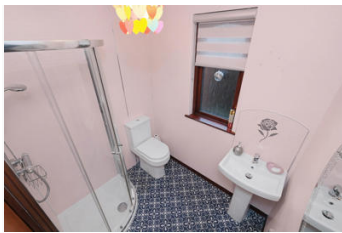

View this property on [aspc.co.uk](https://www.aspc.co.uk):

<https://www.aspc.co.uk/search/property/439389/2-Davidson-Place/Inverurie/>

The foregoing particulars are being distributed on behalf of the Selling Solicitors by Aberdeen Solicitors' Property Centre Ltd. of 2-10 Holburn Street, Aberdeen, AB10 6BT. Whilst the particulars have been prepared with care and are believed to be accurate, no liability for any errors or omissions therein or the consequences thereof will be accepted by the Selling Solicitors or Aberdeen Solicitors' Property Centre Ltd. © Aberdeen Solicitors' Property Centre and Selling Solicitors.





Broadband speed



Ultrafast

You can get up to **1800 Mbps** average speed at this postcode.

Mobile coverage

	Indoor		Outdoor	
	Voice	Data	Voice	Data
	✓ Limited	✓ Limited	✓ Likely	✓ Likely
	✓ Limited	✓ Limited	✓ Likely	✓ Likely
	✓ Likely	✓ Limited	✓ Likely	✓ Likely
	✓ Limited	✓ Limited	✓ Likely	✓ Likely

Ofcom

This information is a prediction and actual services may be different depending on my circumstances and precise location. Provided by Ofcom, last retrieved on 16/05/2025. 5G coverage is not included in this data.

The data displayed on broadband coverage availability uses source data from Ofcom. The predicted speeds provided in the API data are provided by the leading UK ISPs. We understand that Ofcom did not receive data for every premise in the UK, and that Ofcom continue to work with industry to fill in the gaps. If no predictions are shown for your address, this does not necessarily mean broadband is not available and we suggest that you check availability on the ISP websites.

The data displayed on mobile coverage availability uses source data made available by Ofcom which is based on data from the mobile operators about how strong they think signal levels are at every location in the UK. Each mobile operator has a slightly different approach to displaying coverage on its own map, including assumptions on the handsets used, levels of call reliability and the expected signal loss when indoors or in car. Because Ofcom brings all mobile operator data together in a single place and holds it to a single, independent standard, the mobile coverage availability information above may display different levels of coverage than those seen on the operators' websites. We would therefore recommend you also check the mobile provider's coverage checker. Mobile coverage data is created by coverage modelling, and since this is based on computer predictions is not error free.

Ofcom update the source data regularly (every month) and the mobile network operators update theirs, but there may be times when the maps are based on slightly different data and therefore show different coverage.

For further information about the Ofcom APIs, read their FAQs available here.

<https://www.ofcom.org.uk/siteassets/resources/documents/research-and-data/broadband-research/api-faqs?v=323603>

2, Davidson Place,
Inverurie,
Aberdeenshire, AB51
4ZF

Property Questionnaire

Property Address:

2, Davidson Place, Inverurie, Aberdeenshire, AB51 4ZF

Seller(s):

Peterkins

Completion Date of Property Questionnaire: 09/02/2026

Note for sellers.

- **Please complete this form carefully. It is important that your answers are correct.**
- **The information in your answers will help ensure that the sale of your house goes smoothly. Please answer each question with as much detailed information as you can.**
- **If anything changes after you fill in this questionnaire but before the Date of Entry for the sale of your house, tell your solicitor or estate agent immediately.**

1. Length of ownership

How long have you owned the property? 3 years

2. Council Tax

Which Council Tax band is your property in? D

3. Parking

What are the arrangements for parking at your property? (Please indicate all that apply)

Garage	No	Allocated parking space	Yes	Driveway	Yes
Shared parking	No	On street	Yes	Resident permit	No
Metered parking	No	Other:			

4. Conservation Area

Is your property in a designated Conservation Area (i.e. an area of special architectural or historic interest, the character or appearance of which it is desirable to preserve or enhance)? No

5. Listed Building

Is your property a Listed Building, or contained within one (i.e. a building recognised and approved as being of special architectural or historical interest)? No

6. Alterations/additions/extensions

A. (i) During your time in the property, have you carried out any structural alterations, additions or extensions (for example, provision of an extra bath/shower room, toilet or bedroom)? No

If you have answered yes, please describe the changes which you have made:

(ii) Did you obtain planning permission, building warrant, completion certificate and other consents for this work?

If you have answered yes, the relevant documents will be needed by the purchaser, and you should give them to your solicitor as soon as possible for checking.

If you do not have the documents yourself, please note below who has these documents and your solicitor or estate agent can arrange to obtain them.

B. Have you had replacement windows, doors, patio doors or double glazing installed in your property? No

If you have answered yes, please answer the three questions below:

(i) Were the replacements the same shape and type as the ones you replaced?

(ii) Did this work involve any changes to the window or door openings?

(iii) Please describe the changes made to the windows doors, or patio doors (with approximate dates when the work was completed):

Please give any guarantees which you received for this work to your solicitor or estate agent.

7. Central Heating

A. Is there a central heating system in your property? Yes

(Note: a partial central heating system is one which does not heat all the main rooms of the property – the main living room, the bedroom(s), the hall and the bathroom).

If you, have answered yes/partial – what kind of central heating is there? (Examples: gas-fired, solid fuel, electric storage heating, gas warm air) Gas

If you have answered yes, please answer the 3 questions below:

B. When was your central heating system or partial central heating system installed? 30 years

C. Do you have a maintenance contract for the central heating system? No

If you have answered yes, please give details of the company with which you have a maintenance agreement:

D. When was your maintenance agreement last renewed? (Please provide the month and year).

8. Energy Performance Certificate

Does your property have an Energy Performance Certificate which is less than 10 years old?

No

9. Issues that may have affected your property

a. Has there been any storm, flood, fire or other structural damage to your property while you have owned it?

No

If you have answered yes, is the damage the subject of any outstanding insurance claim?

b. Are you aware of the existence of asbestos in your property?

No

If you have answered yes, please give details:

10. Services

a. Please tick which services are connected to your property and give details of the supplier:

Services	Connected	Supplier
Gas/liquid petroleum gas	Yes	British Gas
Water mains/private water supply	Yes	Scottish water
Electricity	Yes	British gad
Mains Drainage	Yes	Not sure
Telephone	Yes	Line present but not used
Cable TV/Satellite	No	
Broadband	No	

- b. **Is there a septic tank system at your property?** No

If you have answered yes, please answer the two questions below:

- c. **Do you have appropriate consents for the discharge from your septic tank?**
- d. **Do you have a maintenance contract for your septic tank?**

If you have answered yes, please give details of the company with which you have a maintenance contract:

11. Responsibilities for a Shared or Common Areas

- a. **Are you aware of any responsibility to contribute to the cost of anything used jointly, such as the repair of a shared drive, private road, boundary, or garden area?** No

If you have answered yes, please give details:

- b. **Is there a responsibility to contribute to repair and maintenance of the roof, common stairwell or other common areas?** No

If you have answered yes, please give details:

- c. **Has there been any major repair or replacement of any part of the roof during the time you have owned the property?** No

- d. **Do you have the right to walk over any of your neighbours' property - for example to put out your rubbish bin or to maintain your boundaries?** No

If you have answered yes, please give details:

- e. **As far as you are aware, do any of your neighbours have the right to walk over your property, for example to put out their rubbish bin or to maintain their boundaries?** No

If you have answered yes, please give details:

- f. **As far as you are aware, is there a Public Right of Way across any part of your property? (A Public Right of Way is a way over which the public has a right to pass, whether or not the land is privately-owned.)** No

If you have answered yes, please give details:

12. Charges associated with your property

- a. **Is there a factor or property manager for your property?** No

If you have answered yes, please provide the name and address and give details of any deposit held and approximate charges:

- b. **Is there a common buildings insurance policy?** No

If you have answered yes, is the cost of the insurance included in your monthly/annual factor's charges?

- c. **Please give details of any other charges you must pay on a regular basis for the upkeep of common areas or repair works, e.g. to a Residents' Association, or maintenance or stair fund.**

13. Specialist Works

- a. **As far as you are aware, has treatment of dry rot, wet rot, damp or any other specialist work ever been carried out to your property?** No

If you have answered yes, please say what the repairs were for, whether you carried out the repairs (and when) or if they were done before you bought the property.

- b. **As far as you are aware, has any preventative work for dry rot, wet rot, or damp ever been carried out to your property?** No

If you have answered yes, please give details.

- c. **If you have answered yes to 13(a) or (b), do you have any guarantees relating to this work?**

If you have answered yes, these guarantees will be needed by the purchaser and should be given to your solicitor as soon as possible for checking. If you do not have them yourself, please write below who has these documents and your solicitor or estate agent will arrange for them to be obtained. You will also need to provide a description of the work carried out. This may be shown in the original estimate.

Guarantees are held by:

14. Guarantees

A.	Are there any guarantees or warranties for any of the following:	
(i)	Electrical work	No
(ii)	Roofing	No
(iii)	Central heating	Yes
(iv)	NHBC	No
(v)	Damp course	No

(vi)	Any other work or installations? (for example, cavity wall insulation, underpinning, indemnity policy)	No
------	--	----

If you have answered 'yes' or 'with title deeds', please give details of the work or installations to which the guarantee(s) relate(s):

New Boiler just 2025

B. Are there any outstanding claims under any of the guarantees listed above?

No

If you have answered yes, please give details:

15. Boundaries

So far as you are aware, has any boundary of your property been moved in the last 10 years?

No

If you have answered yes, please give details:

16. Notices that affect your property

In the past 3 years have you ever received a notice:

a. Advising that the owner of a neighbouring property has made a planning application?

No

b. That affects your property in some other way.

No

c. That requires you to do any maintenance, repairs, or improvements to your property.

No

If you have answered yes to any of a-c above, please give the notices to your solicitor or estate agent, including any notices which arrive at any time before the date of entry of the purchase of your property.

2 Davidson Place,
Inverurie,
Aberdeenshire,
AB51 4ZF

Home Report



DM HALL

2 Davidson Place,
Inverurie,
Aberdeenshire,
AB51 4ZF

Single Survey



DM HALL

Survey Report on:

Property Address	2 Davidson Place, Inverurie, Aberdeenshire, AB51 4ZF
Reference	1415224
Customer Name	Nancy Thomson
Date of Inspection	4th February 2026
Surveyor's name, qualifications and office	Greig Baxter BSc (HONS) MRICS DM Hall LLP Chartered Surveyors 64 Market Place Inverurie AB51 3XN Tel: 01467 624393 email: inverurieresidential@dmhall.co.uk
Prepared By	DM Hall LLP

SINGLE SURVEY TERMS AND CONDITIONS (WITH MVR)

PART 1 - GENERAL

1.1 THE SURVEYORS

The Seller has engaged the Surveyors to provide the Single Survey Report and a generic Mortgage Valuation Report for Lending Purposes. The Seller has also engaged the Surveyors to provide an Energy Report in the format prescribed by the accredited Energy Company.

The Surveyors are authorised to provide a transcript or retype of the generic Mortgage Valuation Report on to Lender specific pro-forma. Transcript reports are commonly requested by Brokers and Lenders. The transcript report will be in the format required by the Lender but will contain the same information, inspection date and valuation figure as the generic Mortgage Valuation Report and the Single Survey. The Surveyors will decline any transcript request which requires the provision of information additional to the information in the Report and the generic Mortgage Valuation Report until the Seller has conditionally accepted an offer to purchase made in writing.

Once the Seller has conditionally accepted an offer to purchase made in writing, the Purchaser's lender or conveyancer may request that the Surveyors provide general comment on standard appropriate supplementary documentation. In the event of a significant amount of documentation being provided to the Surveyors, an additional fee may be incurred by the Purchaser. Any additional fee will be agreed in writing.

If information is provided to the Surveyors during the conveyancing process which materially affects the valuation stated in the Report and generic Mortgage Valuation Report, the Surveyors reserve the right to reconsider the valuation. Where the Surveyors require to amend the valuation in consequence of such information, they will issue an amended Report and generic Mortgage Valuation Report to the Seller. It is the responsibility of the Seller to ensure that the amended Report and generic Mortgage Valuation Report are transmitted to every prospective Purchaser.

The individual Surveyor will be a member of the Royal Institution of Chartered Surveyors who is competent to survey, value and report upon Residential Property.¹

If the Surveyors have had a previous business relationship within the past two years with the Seller or Seller's Agent or relative to the property, they will be obliged to indicate this by ticking the adjacent box.

The Surveyors have a written complaints handling procedure. This is available from the offices of the Surveyors at the address stated.

¹ Which shall be in accordance with the current RICS Valuation Standards (The Red Book) and RICS Rules of Conduct

1.2 THE REPORT

The Surveyors will not provide an amended Report on the Property, except to correct factual inaccuracies.

The Report will identify the nature and source of information relied upon in its preparation.

The Surveyor shall provide a Market Value of the Property, unless the condition of the Property is such that it would be inappropriate to do so. A final decision on whether a loan will be granted rests with the Lender who may impose retentions in line with their lending criteria. The date of condition and value of the property will be the date of inspection.

Prior to 1 December 2008, Purchasers have normally obtained their own report from their chosen Surveyor. By contrast, a Single Survey is instructed by the Seller and made available to all potential Purchasers in expectation that the successful Purchaser will have relied upon it. The Royal Institution of Chartered Surveyors rules require disclosure of any potential conflict of interest when acting for the Seller and the Purchaser in the same transaction. The Single Survey may give rise to a conflict of interest and if this is of concern to any party, they are advised to seek their own independent advice.

The Report and any expressions or assessments in it are not intended as advice to the Seller or Purchaser or any other person in relation to an asking price or any other sales or marketing decisions.

The Report is based solely on the Property and is not to be relied upon in any manner whatsoever when considering the valuation or condition of any other property.

If certain minor matters are mentioned in the Report, it should not be assumed that the Property is free of other minor defects.

Neither the whole nor any part of the Report may be published in any way, reproduced or distributed by any party other than the Seller, prospective purchasers and the Purchaser and their respective professional advisers without the prior written consent of the Surveyors.

1.3 LIABILITY

The Report is prepared with the skill and care reasonably to be expected of a competent residential surveyor who is a member of the Royal Institution of Chartered Surveyors.

The Report is addressed to the Seller and was prepared in the expectation that it (or a complete copy) along with these Terms and Conditions (or a complete copy) would (or, as the case might be, would have been) be disclosed and delivered to

- the Seller;
- any person(s) noting an interest in purchasing the Property from the Seller;
- any person(s) who make(s) (or on whose behalf is made) an offer to purchase the Property, whether or not that offer is accepted by the Seller;
- the Purchaser; and

- the professional advisers of any of these.

The Surveyors acknowledge that their duty of skill and care in relation to the Report is owed to the Seller and to the Purchaser. The Surveyors accept no responsibility or liability whatsoever in relation to the Report to persons other than the Seller and the Purchaser. The Seller and Purchaser should be aware that if a Lender seeks to rely on this Report they do so at their own risk. In particular, the Surveyors accept no responsibility or liability whatsoever to any Lender in relation to the Report. Any such Lender relies upon the Report entirely at their own risk.

1.4 GENERIC MORTGAGE VALUATION REPORT

The Surveyors undertake to the Seller that they will prepare a generic Mortgage Valuation Report, which will be issued along with the Single Survey. It is the responsibility of the Seller to ensure that the generic Mortgage Valuation Report is provided to every potential Purchaser.

1.5 TRANSCRIPT MORTGAGE VALUATION FOR LENDING PURPOSES

The Surveyors undertake that on being asked to do so by a prospective purchaser, or his/her professional adviser or Lender, they will prepare a Transcript Mortgage Valuation Report for Lending Purposes on terms and conditions to be agreed between the Surveyors and Lender and solely for the use of the Lender and upon which the Lender may rely. The decision as to whether finance will be provided is entirely a matter for the Lender. The Transcript Mortgage Valuation Report will be prepared from information contained in the Report and the generic Mortgage Valuation Report.²

1.6 INTELLECTUAL PROPERTY

All intellectual property rights whatsoever (including copyright) in and to the Report, excluding the headings and rubrics, are the exclusive property of the Surveyors and shall remain their exclusive property unless they assign the same to any other party in writing.

1.7 PAYMENT

The Surveyors are entitled to refrain from delivering the Report to anyone until the fee and other charges for it notified to the Seller have been paid. Additional fees will be charged for subsequent inspections and Reports.

1.8 CANCELLATION

The Seller will be entitled to cancel the inspection by notifying the Surveyor's office at any time before the day of the inspection.

The Surveyor will be entitled not to proceed with the inspection (and will so report promptly to the Seller) if after arriving at the property, the Surveyor concludes that it is of a type of construction of which the Surveyor has insufficient specialist knowledge to be able to provide the inspection satisfactorily.

² Which shall be in accordance with the current RICS Valuation Standards (The Red Book) and RICS Rules of Conduct

The Surveyor will also be entitled not to proceed if after arriving at the property, the surveyor concludes that the property is exempt under Part 3 of The Housing (Scotland) Act 2006 as detailed in the (Prescribed Documents) Regulations 2008. If there is a potential threat to their health or personal safety, the inspection may be postponed or cancelled, at the Surveyor's discretion.

In the case of cancellation or the inspection not proceeding, the Surveyor will refund any fees paid by the Seller for the inspection and Report, except for expenses reasonably incurred and any fee due in light of the final paragraph of this section.

In the case of cancellation by the Seller, for whatever reason, after the inspection has taken place but before a written report is issued, the Surveyor will be entitled to raise an invoice equivalent to 80% of the agreed fee.

1.9 PRECEDENCE

If there is any incompatibility between these Terms and Conditions and the Report, these Terms and Conditions take precedence.

1.10 DEFINITIONS

- the "Lender" is the party who has provided or intends or proposes to provide financial assistance to the Purchaser towards the purchase of the Property and in whose favour a standard security will be granted over the Property;
- the "Transcript Mortgage Valuation Report for Lending Purposes" means a separate report, prepared by the Surveyor, prepared from information in the Report and the generic Mortgage Valuation Report, but in a style and format required by the Lender. The Transcript Mortgage Valuation Report for Lending Purposes will be prepared with the skill and care reasonably to be expected from a surveyor who is a member of the Royal Institution of Chartered Surveyors and who is competent to survey, value and report on the Property;
- the "Generic Mortgage Valuation Report" means a separate report, prepared by the Surveyor from information in the Report but in the Surveyor's own format;
- the "Market Value" is the estimated amount for which an asset or liability should exchange on the valuation date, between a willing buyer and a willing seller in an arm's length transaction, after proper marketing and where the parties had each acted knowledgeably, prudently and without compulsion;
- the "Property" is the property which forms the subject of the Report;
- the "Purchaser" is the person (or persons) who enters into a contract to buy the Property from the Seller;
- a "prospective Purchaser" is anyone considering buying the Property;
- the "Report" is the report, of the kind described in Part 2 of these Terms and Conditions and in the form set out in part 1 of Schedule 1 of the Housing (Scotland) Act 2006 (Prescribed Documents) Regulations 2008;
- the "Seller" is/are the proprietor(s) of the Property;

- the "Surveyor" is the author of the Report on the Property; and
- the "Surveyors" are the firm or company of which the Surveyor is an employee, director, member or partner (unless the Surveyor is not an employee, director, member or partner, when the "Surveyors" means the Surveyor) whose details are set out at the head of the Report.
- the "Energy Report" is the advice given by the accredited Energy Company, based on information collected by the Surveyor during the Inspection, and also includes an Energy Performance Certificate, in a Government approved format.

PART 2- DESCRIPTION OF THE REPORT

2.1 THE SERVICE

The Single Survey is a Report by an independent Surveyor, prepared in an objective way regarding the condition and value of the Property on the day of the inspection, and who is a member of the Royal Institution of Chartered Surveyors. It includes an Energy Report as required by Statute and this is in the format of the accredited Energy Company. In addition, the Surveyor has agreed to supply a generic Mortgage Valuation Report.

2.2 THE INSPECTION

The Inspection is a general surface examination of those parts of the Property which are accessible: in other words, visible and readily available for examination from ground and floor levels, without risk of causing damage to the Property or injury to the Surveyor.

All references to visual inspection refer to an inspection from within the property at floor level and from ground level within the site and adjoining public areas, without the need to move any obstructions. Any references to left or right are taken facing the front of the property.

The Inspection is carried out with the Seller's permission, without causing damage to the building or contents. Furniture, stored items and insulation are not moved.

Unless identified in the report the Surveyor will assume that no harmful or hazardous materials have been used in the construction. The presence or possible consequences of any site contamination will not be researched.

The Surveyor will not carry out an asbestos inspection, and will not be acting as an asbestos inspector in completing a Single Survey of properties that may fall within the Control of Asbestos in the Workplace Regulations. In the case of flats it will be assumed that there is a duty holder, as defined in the Regulations and that a Register of Asbestos and effective Management Plan is in place, which does not require any expenditure, or pose a significant risk to health. No enquiry of the duty holder will be made.

2.3 THE REPORT

The report will be prepared by the Surveyor who carried out the property inspection and will describe various aspects of the property as defined by the headings of the Single Survey report with the comments being general and unbiased. The report on the location, style and condition of the property, will be concise and will be restricted to matters that could have a material effect upon value and will omit items that, in the Surveyor's opinion, are not significant. If certain minor matters are mentioned, it should not be interpreted that the

property is free of any other minor defects.

Throughout the report, the following repair categories will be used to give an overall opinion of the state of repair and condition of the property.

- 2.3.1 Category 3:** Urgent repairs or replacement are needed now. Failure to deal with them may cause problems to other parts of the property or cause a safety hazard. Estimates for repairs or replacement are needed now.
- 2.3.2 Category 2:** Repairs or replacement requiring future attention, but estimates are still advised.
- 2.3.3 Category 1:** No immediate action or repair is needed.

WARNING: If left unattended, even for a relatively short period, Category 2 repairs can rapidly develop into more serious Category 3 repairs. The existence of Category 2 or Category 3 repairs may have an adverse effect on marketability, value and the sale price ultimately achieved for the property. This is particularly true during slow market conditions when the effect can be considerable.

Parts of the property, which cannot be seen or accessed, will not be reported upon and this will be stated. If the Surveyor suspects that a defect may exist within an unexposed area and which could have a material effect upon the value, they may recommend further investigation by specialist contractors.

2.4 SERVICES

Surveyors are not equipped or qualified to test the services and therefore no comment can be interpreted as implying that the design, installation and function of the services are in accordance/compliance with regulations, safety and efficiency expectations. However, comment is made where there is cause to suspect significant defects or shortcomings with the installations. No tests are made of any services or appliances.

2.5 ACCESSIBILITY

A section is included to help identify the basic information interested parties need to know to decide whether to view a property.

2.6 ENERGY REPORT

A section is included that makes provision for an Energy Report, relative to the property. The Surveyor will collect physical data from the property and provide such data in a format required by an accredited Energy Company. The Surveyor cannot of course accept liability for any advice given by the Energy Company.

2.7 VALUATION AND CONVEYANCER ISSUES

The last section of the Report contains matters considered relevant to the Conveyancer (Solicitor). It also contains the Surveyor's opinion both of the market value of the property and of the reinstatement cost, as defined below.

“Market value” The estimated amount for which an asset or liability should exchange on the valuation date, between a willing buyer and a willing seller in an arm’s length transaction,

after proper marketing and where the parties had each acted knowledgeably, prudently and without compulsion. In arriving at the opinion of the Market Value the Surveyor also makes various standard assumptions covering, for example, vacant possession; tenure and other legal considerations; contamination and hazardous materials; the condition of un-inspected parts; the right to use mains services; and the exclusion of curtains, carpets etc. from the valuation. In the case of flats, the following further assumptions are made that:

- There are rights of access and exit over all communal roadways, corridors, stairways etc. and to use communal grounds, parking areas, and other facilities;
- There are no particularly troublesome or unusual legal restrictions;
- There is no current dispute between the occupiers of the flats or any outstanding claims or losses; and the costs of repairs to the building are shared among the co-proprietors on an equitable basis.

Any additional assumption, or any found not to apply, is reported.

"Reinstatement cost" *is an estimate for insurance purposes of the current cost of rebuilding the Property in its present form* unless otherwise stated. This includes the cost of rebuilding the garage and permanent outbuildings, site clearance and professional fees, but excludes VAT (except on the fees).

Sellers or prospective Purchasers may consider it prudent to instruct a reinspection and revaluation after a period of 12 weeks (or sooner if appropriate) to reflect changing circumstances in the market and/or in the physical condition of the Property.

1. INFORMATION AND SCOPE OF INSPECTION

This section tells you about the type, accommodation, neighbourhood, age and construction of the property. It also tells you about the extent of the inspection and highlights anything that the Surveyor could not inspect.

All references to visual inspection refer to an inspection from within the property without moving any obstructions and externally from ground level within the site and adjoining public areas. Any references to left or right in a description of the exterior of the property refer to the view of someone standing facing that part of the property from the outside.

The inspection is carried out without causing damage to the building or its contents and without endangering the occupiers or the Surveyor. Heavy furniture, stored items and insulation are not moved. Unless identified in the report the Surveyor will assume that no harmful or hazardous materials or techniques have been used in the construction. The presence or possible consequences of any site contamination will not be researched.

Services such as TV/cable connection, internet connection, swimming pools and other leisure facilities will not be inspected or reported on.

Description	The property is a semi-detached bungalow.
Accommodation	Ground Floor: Entrance Vestibule, Hallway, Lounge, Kitchen, Shower Room, Bedroom, Dining Room, and Conservatory.
Gross Internal Floor Area (m2)	Approximately 59m2, including conservatory.
Neighbourhood and Location	<p>The property forms part of an established residential area in the town of Inverurie . The surrounding properties in the immediate vicinity are generally of a similar age and style. A range of typical local amenities can be found within the town.</p> <p>There is a railway line close by.</p>
Age	Built around 1993.
Weather	It was overcast with rain showers, following generally similar conditions.
Chimney Stacks	There are no chimney stacks.
Roofing including Roof Space	<p>Sloping roofs were visually inspected with the aid of binoculars where appropriate.</p> <p>Roof spaces were visually inspected and were entered where there was safe and reasonable access, normally defined as being from a 3m ladder within the property.</p>

	<p>If this is not possible, then physical access to the roof space may be taken by other means if the Surveyor deems it safe and reasonable to do so.</p> <p>The roof is of pitched timber truss design incorporating fibreboard sarking and roof membrane, overlaid externally with concrete interlocking tiles. The ridge is tiled and valleys/flashings are formed in lead.</p> <p>Access to the roof space is available via a hatch in hallway. Insulation materials have been laid over and between the ceiling joists.</p> <p>The roof space has been partly floored for storage purposes.</p>
<p>Rainwater Fittings</p>	<p>Visually inspected with the aid of binoculars where appropriate.</p> <p>There are ogee style and box style, UPVC gutters in place, which connect to round , UPVC downpipes.</p>
<p>Main Walls</p>	<p>Visually inspected with the aid of binoculars where appropriate.</p> <p>Foundations and concealed parts were not exposed or inspected.</p> <p>The walls are of timber frame construction, with a block outer leaf externally roughcast and synthetic stone faced.</p>
<p>Windows, External Doors and Joinery</p>	<p>Internal and external doors were opened and closed where keys were available.</p> <p>Random windows were opened and closed where possible.</p> <p>Doors and windows were not forced open.</p> <p>Double glazed, UPVC and timber framed windows units are installed.</p> <p>The access doors are of a UPVC and timber double glazed design.</p> <p>The soffits and fascias are formed in timber.</p>
<p>External Decorations</p>	<p>Visually inspected.</p> <p>The external timbers are painted and finished in a natural wood stain.</p>

Conservatories and Porches	<p>Visually inspected.</p> <p>There is a conservatory at the rear of the property. This is formed with block base walls, with UPVC, double glazed windows and a polycarbonate roof.</p>
Communal Areas	<p>There are no communal areas.</p>
Garages and Permanent Outbuildings	<p>There are no garages or permanent outbuildings.</p>
Outside Areas and Boundaries	<p>Visually inspected.</p> <p>The property has garden areas to the front, side and rear. The garden areas are surfaced in grass, chip stones and paving.</p> <p>There is a drive and parking area surfaced in tarmac.</p> <p>The boundaries are formed in timber fencing.</p> <p>There is a railway line adjacent to the rear boundary</p>
Ceilings	<p>Visually inspected from floor level.</p> <p>The ceilings are formed in plasterboard.</p>
Internal Walls	<p>Visually inspected from floor level.</p> <p>Using a moisture meter, walls were randomly tested for dampness where considered appropriate.</p> <p>The walls are of timber stud construction with plasterboard finishes.</p> <p>There are areas of PVC wet wall finishes.</p>
Floors including Sub-floors	<p>Surfaces of exposed floors were visually inspected. No carpets or floor coverings were lifted.</p> <p>Sub-floor areas were inspected only to the extent visible from a readily accessible and unfixed hatch by way of an inverted "head and shoulders" inspection at the access point.</p> <p>Physical access to the sub-floor area may be taken if the Surveyor deems it is safe and reasonable to do so, and subject to a minimum clearance of 1m between the underside of floor joists and the solum as determined from the access hatch.</p> <p>The floors are of suspended timber construction overlaid</p>

	<p>with chipboard.</p> <p>Access to the sub-floor is available via a floor hatch located in vestibule. This shows a sealed solum with adequate clearance beneath the joists.</p> <p>All floors are covered.</p>
Internal Joinery and Kitchen Fittings	<p>Built-in cupboards were looked into, but no stored items were moved.</p> <p>Kitchen units were visually inspected excluding appliances.</p> <p>The internal doors consist of a flush timber and timber-glazed type. The door facings and skirting boards are of a timber style.</p> <p>The kitchen is fitted with a range of base and wall mounted units with laminate worktops.</p>
Chimney Breasts and Fireplaces	<p>There are no chimney breasts/fireplaces.</p>
Internal Decorations	<p>Visually inspected.</p> <p>The internal walls and ceilings have a papered and painted finish.</p> <p>The internal joinery is finished in varnish.</p>
Cellars	<p>There are no cellars.</p>
Electricity	<p>Accessible parts of the wiring were visually inspected without removing fittings. No tests whatsoever were carried out to the system or appliances. Visual inspection does not assess any services to make sure they work properly and efficiently and meet modern standards. If any services are turned off, the surveyor will state that in the report and will not turn them on.</p> <p>Mains supply installed. A range of 13amp sockets are distributed throughout the property.</p> <p>The electricity consumer unit is located in the hall cupboard. The electricity meter is located in an external box.</p>
Gas	<p>Accessible parts of the system were visually inspected without removing fittings. No tests whatsoever were carried out to the system or appliances. Visual inspection does not assess any services to make sure</p>

	<p>they work properly and efficiently and meet modern standards. If any services are turned off, the surveyor will state that in the report and will not turn them on.</p> <p>Mains gas supply installed.</p> <p>The gas meter is located in an external box.</p>
Water, Plumbing and Bathroom Fittings	<p>Visual inspection of the accessible pipework, water tanks, cylinders and fittings without removing any insulation.</p> <p>No tests whatsoever were carried out to the system or appliances.</p> <p>Water is connected to the mains supply. Visible pipework is made with copper and PVC materials.</p> <p>The shower room is fitted with a white suite containing a WC, wash hand basin and shower cubicle with mixer shower.</p> <p>A stainless steel sink unit is fitted within the kitchen.</p>
Heating and Hot Water	<p>Accessible parts of the system were visually inspected apart from communal systems, which were not inspected.</p> <p>No tests whatsoever were carried out to the system or appliances.</p> <p>There is a gas fired, Ideal, central heating boiler located within kitchen. This supplies a system of steel panel radiators throughout the property. The boiler also supplies the domestic hot water.</p> <p>The central heating system is controlled by a programmer and thermostatic valves on radiators.</p> <p>There is a hot water tank located in the bedroom cupboard.</p>
Drainage	<p>Drainage covers etc were not lifted.</p> <p>Neither drains nor drainage systems were tested.</p> <p>Drainage is connected to the main sewer.</p>
Fire, Smoke and Burglar Alarms	<p>Visually inspected.</p> <p>No tests whatsoever were carried out to the system or appliances.</p>

There are smoke detectors fitted within the property.

Legislation by the Scottish Government, which took effect from February 2022, requires all residential properties to have a system of inter-linked smoke alarms and heat detectors. Carbon monoxide detectors are also required where appropriate. Purchasers should appraise themselves of the requirements of this legislation, and engage with appropriately accredited contractors to ensure compliance.

Any Additional Limits to Inspection

The property was unoccupied, partly furnished and floors were covered.

Floor coverings have not been moved. These restricted my inspection of flooring.

Personal effects in cupboards and fitted wardrobes were not moved and restricted my inspection.

My physical inspection of the roof void area was restricted due to insulation material and a lack of suitable crawl boards. As a result, the roof void area was only viewed from the accessible floored areas.

The inspection of the e sub floor area was limited to an inverted head and shoulders inspection due to the limited height of the under building .

Parts of the property, which are covered, unexposed or inaccessible, cannot be guaranteed to be free from defect.

I have not carried out an inspection for Japanese Knotweed and unless otherwise stated, for the purposes of the valuation I have assumed that there is no Japanese Knotweed or other invasive plants within the boundaries of the property or in neighbouring properties.

The report does not include an asbestos inspection. However asbestos was widely used in the building industry until around 2000, when it became a banned substance. If the possibility of asbestos based products has been reported within the limitations of the inspection and you have concerns, you should engage a qualified asbestos surveyor.

Random testing for dampness was undertaken internally with the use of a moisture meter where accessible and considered appropriate.

Concealed areas beneath and around sanitary fittings were not visible. Due to the presence of water, there is an inherent risk of leakage and resultant damage to concealed areas which may only become apparent when the building fabric is opened up for examination.

The inspection is not a fire or life safety risk assessment and should not be relied on as a risk assessment inspection. Further advice should be sought if a specific risk assessment of the property and building that it forms part of is required.

Where repairs are required at height compliance with Health and Safety legislation often requires the use of scaffolding which can significantly impact on the cost of repair. Pricing repairs is outwith the remit of this report but it would be prudent to consider costs and budgeting before offering. The various trades can advise further.

Sectional Diagram showing elements of a typical house

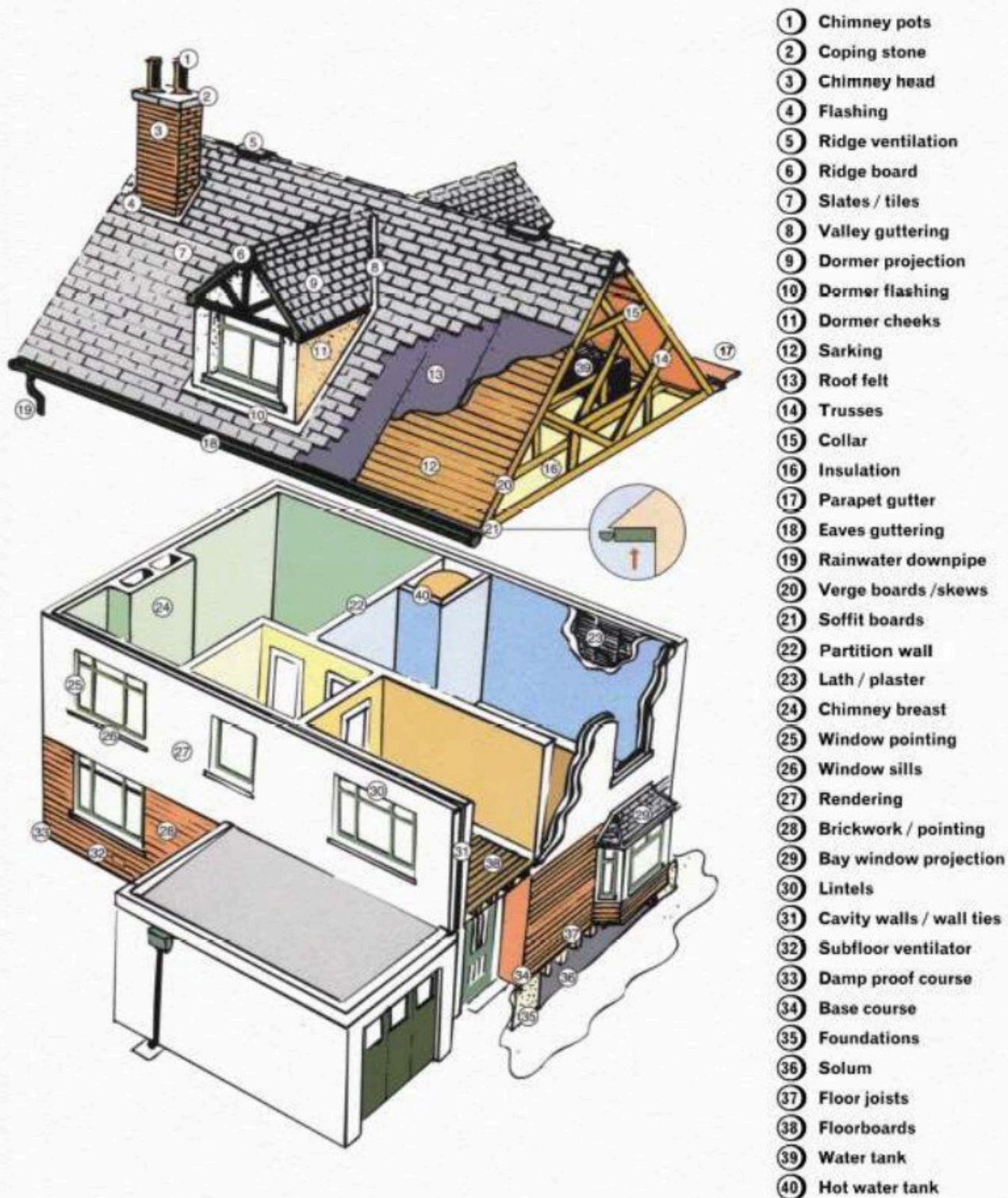

Reference may be made in this report to some or all of the above component parts of the property. This diagram may assist you in locating and understanding these items.

2. CONDITION

This section identifies problems and tells you about the urgency of any repairs by using one of the following 3 categories:

Category 3	Category 2	Category 1
Urgent repairs or replacement are needed now. Failure to deal with them may cause problems to other parts of the property or cause a safety hazard. Estimates for repairs or replacement are needed now.	Repairs or replacement requiring future attention, but estimates are still advised.	No immediate action or repair is needed.

Structural Movement	
Repair Category	1
Notes	No obvious evidence of significant movement noted within the limitations of my inspection.

Dampness, Rot and Infestation	
Repair Category	1
Notes	No obvious evidence of significant dampness, rot or wood boring insect infestation.

Chimney Stacks	
Repair Category	N/A
Notes	Not applicable.

Single Survey

Category 3	Category 2	Category 1
Urgent repairs or replacement are needed now. Failure to deal with them may cause problems to other parts of the property or cause a safety hazard. Estimates for repairs or replacement are needed now.	Repairs or replacement requiring future attention, but estimates are still advised.	No immediate action or repair is needed.

Roofing including Roof Space	
Repair Category	1
Notes	<p>No significant defects evident.</p> <p>Concrete tiles are typically guaranteed for 30 years but have a reasonable life expectation around 50/60 years according to the BRE. Life expectancy will often depend on weathering and damage from the prevailing weather</p> <p>Moss build up to roof tile should be carefully removed.</p>

Rainwater Fittings	
Repair Category	1
Notes	No significant defects evident.

Main Walls	
Repair Category	1
Notes	Mastic sealant to the expansion joints are deteriorated and should be renewed with a flexible material.

Single Survey

Category 3	Category 2	Category 1
Urgent repairs or replacement are needed now. Failure to deal with them may cause problems to other parts of the property or cause a safety hazard. Estimates for repairs or replacement are needed now.	Repairs or replacement requiring future attention, but estimates are still advised.	No immediate action or repair is needed.

Windows, External Doors and Joinery	
Repair Category	1
Notes	<p>Doors and random windows are opened but not all and inspections can be restricted by window blinds, curtains, ornaments etc. Handles, locks and opening mechanisms can deteriorate through usage and repair or replacement can be anticipated on an ad hoc basis. No assurances can be provided that all window fittings are functional.</p> <p>There is a missing window handle to the kitchen, while some window handles might benefit adjustment.</p>

External Decorations	
Repair Category	1
Notes	No significant defects evident.

Conservatories and Porches	
Repair Category	2
Notes	There is signs of possible moisture ingress around some conservatory windows. Seals/sealant to the windows should be checked and repaired as appropriate.

Communal Areas	
Repair Category	N/A
Notes	Not applicable.

Single Survey

Category 3	Category 2	Category 1
Urgent repairs or replacement are needed now. Failure to deal with them may cause problems to other parts of the property or cause a safety hazard. Estimates for repairs or replacement are needed now.	Repairs or replacement requiring future attention, but estimates are still advised.	No immediate action or repair is needed.

Garages and Permanent Outbuildings

Repair Category	N/A
Notes	Not applicable.

Outside Areas and Boundaries

Repair Category	1
Notes	No significant defects evident.

Ceilings

Repair Category	1
Notes	No significant defects evident.

Internal Walls

Repair Category	1
Notes	No significant defects evident.

Floors including Sub-floors

Repair Category	1
Notes	It is not unusual to discover areas of past water spillage when floor coverings are removed in kitchen and bathroom compartments, revealing the need for further repair and maintenance work. No significant defects evident.

Single Survey

Category 3	Category 2	Category 1
Urgent repairs or replacement are needed now. Failure to deal with them may cause problems to other parts of the property or cause a safety hazard. Estimates for repairs or replacement are needed now.	Repairs or replacement requiring future attention, but estimates are still advised.	No immediate action or repair is needed.

Internal Joinery and Kitchen Fittings	
Repair Category	1
Notes	There is wear and tear to internal joinery finishes in places.

Chimney Breasts and Fireplaces	
Repair Category	N/A
Notes	Not applicable.

Internal Decorations	
Repair Category	1
Notes	No significant defects evident.

Cellars	
Repair Category	N/A
Notes	Not applicable.

Single Survey

Category 3	Category 2	Category 1
Urgent repairs or replacement are needed now. Failure to deal with them may cause problems to other parts of the property or cause a safety hazard. Estimates for repairs or replacement are needed now.	Repairs or replacement requiring future attention, but estimates are still advised.	No immediate action or repair is needed.

Electricity	
Repair Category	1
Notes	It is recommended that all electrical installations be checked every five years or on change of ownership to keep up to date with frequent changes in Safety Regulations. Further advice will be available from a qualified NICEIC/ SELECT registered Contractor. It should be appreciated that only recently constructed or rewired properties will have installations which fully comply with IET regulations.

Gas	
Repair Category	1
Notes	Trade bodies governing gas installations currently advise that gas appliances should be tested prior to change in occupancy and thereafter at least once a year by a Gas Safe registered contractor. It is assumed that gas appliances comply with relevant regulations.

Water, Plumbing and Bathroom Fittings	
Repair Category	1
Notes	Minor leakage was noted from a section of pipework below the floor hatch within the vestibule. A competent plumbing contractor could inspect and repair.

Single Survey

Category 3	Category 2	Category 1
Urgent repairs or replacement are needed now. Failure to deal with them may cause problems to other parts of the property or cause a safety hazard. Estimates for repairs or replacement are needed now.	Repairs or replacement requiring future attention, but estimates are still advised.	No immediate action or repair is needed.

Heating and Hot Water

Repair Category	1
Notes	<p>It is assumed that the heating and hot water systems have been installed in accordance with all relevant regulations and thereafter maintained on a regular basis.</p> <p>It is common practice for purchasers to have systems checked by an engineer immediately upon taking ownership, as stated in most offers to purchase used by conveyancers.</p> <p>Boilers and central heating systems should be tested and serviced by a Gas Safe registered engineer on an annual basis to ensure their safe and efficient operation.</p>

Drainage

Repair Category	1
Notes	No significant defects evident.

Single Survey

Set out below is a summary of the condition of the property which is provided for reference only. You should refer to the comments above for detailed information.

Structural Movement	1
Dampness, Rot and Infestation	1
Chimney Stacks	N/A
Roofing including Roof Space	1
Rainwater Fittings	1
Main Walls	1
Windows, External Doors and Joinery	1
External Decorations	1
Conservatories and Porches	2
Communal Areas	N/A
Garages and Permanent Outbuildings	N/A
Outside Areas and Boundaries	1
Ceilings	1
Internal Walls	1
Floors including Sub-floors	1
Internal Joinery and Kitchen Fittings	1
Chimney Breasts and Fireplaces	N/A
Internal Decorations	1
Cellars	N/A
Electricity	1
Gas	1
Water, Plumbing and Bathroom Fittings	1
Heating and Hot Water	1
Drainage	1

Category 3

Urgent repairs or replacement are needed now. Failure to deal with them may cause problems to other parts of the property or cause a safety hazard. Estimates for repairs or replacement are needed now.

Category 2

Repairs or replacement requiring future attention, but estimates are still advised.

Category 1

No immediate action or repair is needed.

Remember

The cost of repairs may influence the amount someone is prepared to pay for the property. We recommend that relevant estimates and reports are obtained in your own name.

Warning

If left unattended, even for a relatively short period, Category 2 repairs can rapidly develop into more serious Category 3 repairs. The existence of Category 2 or Category 3 repairs may have an adverse effect on marketability, value and the sale price ultimately achieved for the property. This is particularly true during slow market conditions where the effect can be considerable.

3. ACCESSIBILITY INFORMATION

Guidance Notes on Accessibility Information

Three steps or fewer to a main entrance door of the property: In flatted developments the 'main entrance' would be the flat's own entrance door, not the external door to the communal stair.

The 'three steps or fewer' are counted from external ground level to the flat's entrance door. Where a lift is present, the count is based on the number of steps climbed when using the lift.

Unrestricted parking within 25 metres: For this purpose, 'Unrestricted parking' includes parking available by means of a parking permit. Restricted parking includes parking that is subject to parking restrictions, as indicated by the presence of solid yellow, red or white lines at the edge of the road or by a parking control sign, parking meters or other coin operated machines.

1. Which floor(s) is the living accommodation on?	Ground floor.
2. Are there three steps or fewer to a main entrance door of the property?	Yes <input checked="" type="checkbox"/> No <input type="checkbox"/>
3. Is there a lift to the main entrance door of the property?	Yes <input type="checkbox"/> No <input checked="" type="checkbox"/>
4. Are all door openings greater than 750mm?	Yes <input type="checkbox"/> No <input checked="" type="checkbox"/>
5. Is there a toilet on the same level as the living room and kitchen?	Yes <input checked="" type="checkbox"/> No <input type="checkbox"/>
6. Is there a toilet on the same level as a bedroom?	Yes <input checked="" type="checkbox"/> No <input type="checkbox"/>
7. Are all rooms on the same level with no internal steps or stairs?	Yes <input type="checkbox"/> No <input checked="" type="checkbox"/>
8. Is there unrestricted parking within 25 metres of an entrance door to the building?	Yes <input checked="" type="checkbox"/> No <input type="checkbox"/>

4. VALUATION AND CONVEYANCER ISSUES

This section highlights information that should be checked with a solicitor or licensed conveyancer. It also gives an opinion of market value and an estimated reinstatement cost for insurance purposes.

Matters for a Solicitor or Licensed Conveyancer

A conservatory has been added to the rear. It is assumed that all necessary Local Authority and other consents have been obtained for alterations and that the appropriate documentation, including Building Warrants and Completion Certificates issued. If any works did not require consent, then it has been assumed they meet the standards required by the Building Regulations or are exempt.

Estimated Reinstatement Cost (£) for Insurance Purposes

One Hundred and Sixty-Five Thousand Pounds:
£165,000

It should be noted this sum is an estimate calculated by using a rate per square metre based on information provided by Building Cost Information Service (BCIS).

Valuation (£) and Market Comments

One Hundred and Eighty-Five Thousand Pounds:
£185,000

Report author:

Greig Baxter BSc (HONS) MRICS

Company name:

DM Hall LLP

Address:

DM Hall LLP Chartered Surveyors
64 Market Place
Inverurie
AB51 3XN

Tel: 01467 624393

email: inverurieresidential@dmhall.co.uk

Signed:



Date of report:

4th February 2026

2 Davidson Place, Inverurie,
Aberdeenshire, AB51 4ZF

Mortgage Valuation Report



DM HALL

Mortgage Valuation Report

Property Address: 2 Davidson Place, Inverurie, Aberdeenshire, AB51 4ZF

Date of Inspection: 4th February 2026

Reference: 1415224

Location & Description

1. Location:

The property forms part of an established residential area in the town of Inverurie . The surrounding properties in the immediate vicinity are generally of a similar age and style. A range of typical local amenities can be found within the town.

There is a railway line close by.

2. Description:

The property is a semi-detached bungalow.

3. Age:

Built around 1993.

4. Main Construction:

Walls: Timber frame and block.

Roof: Pitched and tiled.

5. Accommodation:

Ground Floor: Entrance Vestibule, Hallway, Lounge, Kitchen, Shower Room, Bedroom, Dining Room, and Conservatory.

6. Floor Area - excluding garages and outbuildings:

Gross internal floor area: 59

Gross external floor area:

7. Garage and Outbuildings:

None.

Mortgage Valuation Report

Services / Roads

8 Main Service:

Water: Yes: No:

Electricity: Yes: No:

Gas: Yes: No:

Drainage: Yes: No:

For comments on non-mains services, see section 15.

8a. Heating:

Gas fired boiler.

9. Roads - assumed adopted (If no see section 15. General Remarks)

Yes: No:

General Condition

10. Essential Repairs - comments confined to defects which would materially affect the property and/or value/suitably for mortgage purposes.

None apparent.

Retention: Yes: No:

Retention amount:

11. Subsidence, Settlement and Landslip:

No obvious evidence of significant movement noted within the limitations of my inspection.

12. General Condition:

The property appeared to be in a condition generally consistent with its age and type.

Legal & Other Matters

13. Alterations: Has the property been extended/converted/alterd? (If yes, see section 15)

Yes: No:

14. Tenure - assumed ownership with marketable title (If no, see section 15)

Yes: No:

Mortgage Valuation Report

15. General Remarks:

A conservatory has been added to the rear. It is assumed that all necessary Local Authority and other consents have been obtained for alterations and that the appropriate documentation, including Building Warrants and Completion Certificates issued. If any works did not require consent, then it has been assumed they meet the standards required by the Building Regulations or are exempt.

16. Comments on Mortgageability:

The property is considered suitable for mortgage purposes subject, as always, to the policy of the individual lender.

Valuation & Insurance

17.1 Valuation in present condition (words and figures):

One Hundred and Eighty-Five Thousand Pounds: £185,000

17.2 Valuation upon completion of any works required under section 9 (words and figures):

17.3 Insurance reinstatement: Approximate current reinstatement cost including site clearance and professional fees, excluding VAT except on fees. (words and figures):

One Hundred and Sixty-Five Thousand Pounds: £165,000

18. Declaration:

Signed:



Valuer's name and Qualifications: Greig Baxter BSc (HONS) MRICS 1160552

Date: 4th February 2026

Office Address: DM Hall LLP Chartered Surveyors
64 Market Place
Inverurie
AB51 3XN

Tel: 01467 624393

email: inverurieresidential@dmhall.co.uk

DM Hall LLP, a Limited Liability Partnership registered in Scotland with Registration number SO301144

A full list of members can be obtained from the head office, 17 Corstorphine Road, Edinburgh EH12 6DD. 0131 477 6000

DM Hall has a network of offices across Scotland and offices in Carlisle, Kendal and Cornwall

Regulated by RICS



RICS[®]

Registered
valuer

Energy Performance Certificate (EPC)

Scotland

Dwellings

2 DAVIDSON PLACE, INVERURIE, AB51 4ZF

Dwelling type:	Semi-detached bungalow	Reference number:	0643-1000-6202-8596-2200
Date of assessment:	04 February 2026	Type of assessment:	RdSAP, existing dwelling
Date of certificate:	06 February 2026	Approved Organisation:	Elmhurst
Total floor area:	59 m ²	Main heating and fuel:	Boiler and radiators, mains gas
Primary Energy Indicator:	238 kWh/m ² /year		

You can use this document to:

- Compare current ratings of properties to see which are more energy efficient and environmentally friendly
- Find out how to save energy and money and also reduce CO₂ emissions by improving your home

Estimated energy costs for your home for 3 years*	£3,033	See your recommendations report for more information
Over 3 years you could save*	£288	

* based upon the cost of energy for heating, hot water, lighting and ventilation, calculated using standard assumptions

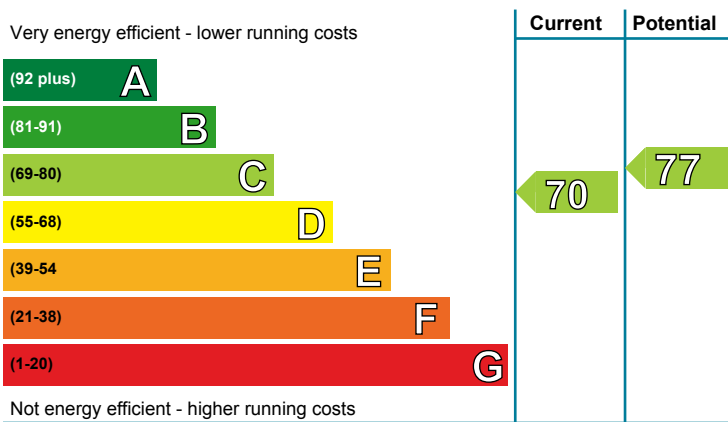

Energy Efficiency Rating

This graph shows the current efficiency of your home, taking into account both energy efficiency and fuel costs. The higher this rating, the lower your fuel bills are likely to be.

Your current rating is **band C (70)**. The average rating for EPCs in Scotland is **band D (61)**.

The potential rating shows the effect of undertaking all of the improvement measures listed within your recommendations report.

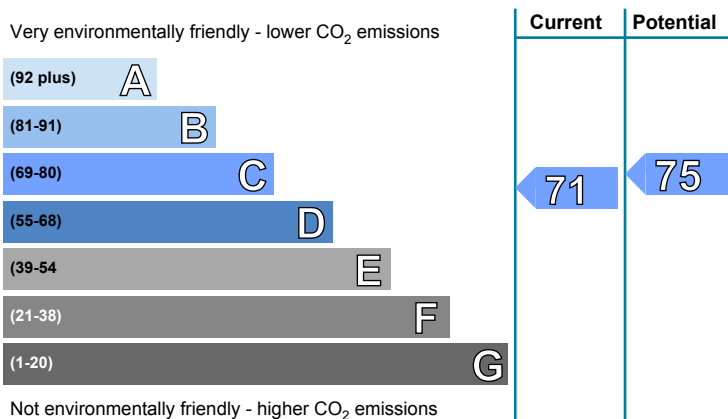

Environmental Impact (CO₂) Rating

This graph shows the effect of your home on the environment in terms of carbon dioxide (CO₂) emissions. The higher the rating, the less impact it has on the environment.

Your current rating is **band C (71)**

The potential rating shows the effect of undertaking all of the improvement measures listed within your recommendations report.

Top actions you can take to save money and make your home more efficient

Recommended measures	Indicative cost	Typical savings over 3 years
1 Add additional 80 mm jacket to hot water cylinder	£20 - £40	£54.00
2 Low energy lighting	£90 - £105	£72.00
3 Heating controls (room thermostat)	£220 - £250	£162.00

A full list of recommended improvement measures for your home, together with more information on potential cost and savings and advice to help you carry out improvements can be found in your recommendations report.

To find out more about the recommended measures and other actions you could take today to stop wasting energy and money, visit greenerscotland.org or contact Home Energy Scotland on 0808 808 2282.

THIS PAGE IS THE ENERGY PERFORMANCE CERTIFICATE WHICH MUST BE AFFIXED TO THE DWELLING AND NOT BE REMOVED UNLESS IT IS REPLACED WITH AN UPDATED CERTIFICATE

Summary of the energy performance related features of this home

This table sets out the results of the survey which lists the current energy-related features of this home. Each element is assessed by the national calculation methodology; 1 star = very poor (least efficient), 2 stars = poor, 3 stars = average, 4 stars = good and 5 stars = very good (most efficient). The assessment does not take into consideration the condition of an element and how well it is working. 'Assumed' means that the insulation could not be inspected and an assumption has been made in the methodology, based on age and type of construction.

Element	Description	Energy Efficiency	Environmental
Walls	Timber frame, as built, insulated (assumed)	★★★★☆	★★★★☆
Roof	Pitched, 270 mm loft insulation	★★★★★	★★★★★
Floor	Suspended, limited insulation (assumed)	—	—
Windows	Fully double glazed	★★☆☆☆	★★☆☆☆
Main heating	Boiler and radiators, mains gas	★★★★☆	★★★★☆
Main heating controls	Programmer, TRVs and bypass	★★★☆☆	★★★☆☆
Secondary heating	None	—	—
Hot water	From main system	★★★★☆	★★★★☆
Lighting	Below average lighting efficiency	★★☆☆☆	★★☆☆☆

The energy efficiency rating of your home

Your Energy Efficiency Rating is calculated using the standard UK methodology, RdSAP. This calculates energy used for heating, hot water, lighting and ventilation and then applies fuel costs to that energy use to give an overall rating for your home. The rating is given on a scale of 1 to 100. Other than the cost of fuel for electrical appliances and for cooking, a building with a rating of 100 would cost almost nothing to run.

As we all use our homes in different ways, the energy rating is calculated using standard occupancy assumptions which may be different from the way you use it. The rating also uses national weather information to allow comparison between buildings in different parts of Scotland. However, to make information more relevant to your home, local weather data is used to calculate your energy use, CO₂ emissions, running costs and the savings possible from making improvements.

The impact of your home on the environment

One of the biggest contributors to global warming is carbon dioxide. The energy we use for heating, lighting and power in our homes produces over a quarter of the UK's carbon dioxide emissions. Different fuels produce different amounts of carbon dioxide for every kilowatt hour (kWh) of energy used. The Environmental Impact Rating of your home is calculated by applying these 'carbon factors' for the fuels you use to your overall energy use.

The calculated emissions for your home are 43 kg CO₂/m²/yr.

The average Scottish household produces about 6 tonnes of carbon dioxide every year. Based on this assessment, heating and lighting this home currently produces approximately 2.6 tonnes of carbon dioxide every year. Adopting recommendations in this report can reduce emissions and protect the environment. If you were to install all of these recommendations this could reduce emissions by 0.3 tonnes per year. You could reduce emissions even more by switching to renewable energy sources.









Estimated energy costs for this home

	Current energy costs	Potential energy costs	Potential future savings
Heating	£2,157 over 3 years	£2,046 over 3 years	
Hot water	£675 over 3 years	£576 over 3 years	
Lighting	£201 over 3 years	£123 over 3 years	
Totals	£3,033	£2,745	

These figures show how much the average household would spend in this property for heating, lighting and hot water. This excludes energy use for running appliances such as TVs, computers and cookers, and the benefits of any electricity generated by this home (for example, from photovoltaic panels). The potential savings in energy costs show the effect of undertaking all of the recommended measures listed below.

Recommendations for improvement

The measures below will improve the energy and environmental performance of this dwelling. The performance ratings after improvements listed below are cumulative; that is, they assume the improvements have been installed in the order that they appear in the table. Further information about the recommended measures and other simple actions to take today to save money is available from the Home Energy Scotland hotline which can be contacted on 0808 808 2282. Before carrying out work, make sure that the appropriate permissions are obtained, where necessary. This may include permission from a landlord (if you are a tenant) or the need to get a Building Warrant for certain types of work.

Recommended measures	Indicative cost	Typical saving per year	Rating after improvement	
			Energy	Environment
1 Add additional 80 mm jacket to hot water cylinder	£20 - £40	£18		
2 Low energy lighting for all fixed outlets	£90 - £105	£24		
3 Upgrade heating controls	£220 - £250	£54		
4 Solar photovoltaic panels, 2.5 kWp	£8,000 - £10,000	£179		

Choosing the right improvement package

For free and impartial advice on choosing suitable measures for your property, contact the Home Energy Scotland hotline on 0808 808 2282 or go to www.greenerscotland.org.

About the recommended measures to improve your home's performance rating

This section offers additional information and advice on the recommended improvement measures for your home

1 Hot water cylinder insulation

Increasing the thickness of existing insulation by adding an 80 mm cylinder jacket around the hot water cylinder will help maintain the water at the required temperature; this will reduce the amount of energy used and lower fuel bills. The jacket should be fitted over the top of the existing foam insulation and over any thermostat clamped to the cylinder. Hot water pipes from the hot water cylinder should also be insulated, using pre-formed pipe insulation of up to 50 mm thickness, or to suit the space available, for as far as they can be accessed to reduce losses in summer. All these materials can be purchased from DIY stores and installed by a competent DIY enthusiast.

2 Low energy lighting

Replacement of traditional light bulbs with energy saving bulbs will reduce lighting costs over the lifetime of the bulb, and they last many times longer than ordinary light bulbs. Low energy lamps and fittings are now commonplace and readily available. Information on energy efficiency lighting can be found from a wide range of organisations, including the Energy Saving Trust (<http://www.energysavingtrust.org.uk/home-energy-efficiency/lighting>).

3 Heating controls (room thermostat)

The heating system should have a room thermostat to enable the boiler to switch off when no heat is required. A competent heating engineer should be asked to do this work. Insist that the thermostat switches off the boiler as well as the pump and that the thermostatic radiator valve is removed from any radiator in the same room as the thermostat. Building regulations generally apply to this work and a building warrant may be required, so it is best to check with your local authority building standards department and seek advice from a qualified heating engineer.

4 Solar photovoltaic (PV) panels

A solar PV system is one which converts light directly into electricity via panels placed on the roof with no waste and no emissions. This electricity is used throughout the home in the same way as the electricity purchased from an energy supplier. Planning permission might be required, building regulations generally apply to this work and a building warrant may be required, so it is best to check with your local authority. The assessment does not include the effect of any Feed-in Tariff which could appreciably increase the savings that are shown on this EPC for solar photovoltaic panels, provided that both the product and the installer are certified by the Microgeneration Certification Scheme (or equivalent). Details of local MCS installers are available at www.microgenerationcertification.org.

Low and zero carbon energy sources

Low and zero carbon (LZC) energy sources are sources of energy that release either very little or no carbon dioxide into the atmosphere when they are used. Installing these sources may help reduce energy bills as well as cutting carbon.

LZC energy sources present: There are none provided for this home

Your home's heat demand

In this section, you can see how much energy you might need to heat your home and provide hot water. These are estimates showing how an average household uses energy. These estimates may not reflect your actual energy use, which could be higher or lower. You might spend more money on heating and hot water if your house is less energy efficient. The table below shows the potential benefit of having your loft and walls insulated. Visit <https://energysavingtrust.org.uk/energy-at-home> for more information.

Heat demand	Existing dwelling	Impact of loft insulation	Impact of cavity wall insulation	Impact of solid wall insulation
Space heating (kWh per year)	7,172.35	N/A	N/A	N/A
Water heating (kWh per year)	2,733.56			

About this document

This Recommendations Report and the accompanying Energy Performance Certificate are valid for a maximum of ten years. These documents cease to be valid where superseded by a more recent assessment of the same building carried out by a member of an Approved Organisation.

The Energy Performance Certificate and this Recommendations Report for this building were produced following an energy assessment undertaken by an assessor accredited by Elmhurst (www.elmhurstenergy.co.uk), an Approved Organisation Appointed by Scottish Ministers. The certificate has been produced under the Energy Performance of Buildings (Scotland) Regulations 2008 from data lodged to the Scottish EPC register. You can verify the validity of this document by visiting www.scottishepcregister.org.uk and entering the report reference number (RRN) printed at the top of this page.

Assessor's name:	Mr. Greig Baxter
Assessor membership number:	EES/009370
Company name/trading name:	D M Hall Chartered Surveyors LLP
Address:	64 Market Place Aberdeenshire Inverurie AB51 3XN
Phone number:	0131 477 6000
Email address:	dmhall@dmhall.co.uk
Related party disclosure:	No related party

If you have any concerns regarding the content of this report or the service provided by your assessor you should in the first instance raise these matters with your assessor and with the Approved Organisation to which they belong. All Approved Organisations are required to publish their complaints and disciplinary procedures and details can be found online at the web address given above.

Use of this energy performance information

Once lodged by your EPC assessor, this Energy Performance Certificate and Recommendations Report are available to view online at www.scottishepcregister.org.uk, with the facility to search for any single record by entering the property address. This gives everyone access to any current, valid EPC except where a property has a Green Deal Plan, in which case the report reference number (RRN) must first be provided. The energy performance data in these documents, together with other building information gathered during the assessment is held on the Scottish EPC Register and is available to authorised recipients, including organisations delivering energy efficiency and carbon reduction initiatives on behalf of the Scottish and UK governments. A range of data from all assessments undertaken in Scotland is also published periodically by the Scottish Government. Further information on these matters and on Energy Performance Certificates in general, can be found at www.gov.scot/epc.

Advice and support to improve this property

There is support available, which could help you carry out some of the improvements recommended for this property on page 3 and stop wasting energy and money. For more information, visit [greener-scotland.org](https://www.greener-scotland.org) or contact Home Energy Scotland on 0808 808 2282.

Home Energy Scotland's independent and expert advisors can offer free and impartial advice on all aspects of energy efficiency, renewable energy and more.

HOMEENERGYSCOTLAND.ORG
0808 808 2282
FUNDED BY THE SCOTTISH GOVERNMENT

